1957

BLUE BOOK '57

Published by

The Annual Staff of

The Class of 1957

ST. JOHN HIGH SCHOOL

Jackson, Michigan

THROUGH THESE GATES WE GO FOR KNOWLEDGE!

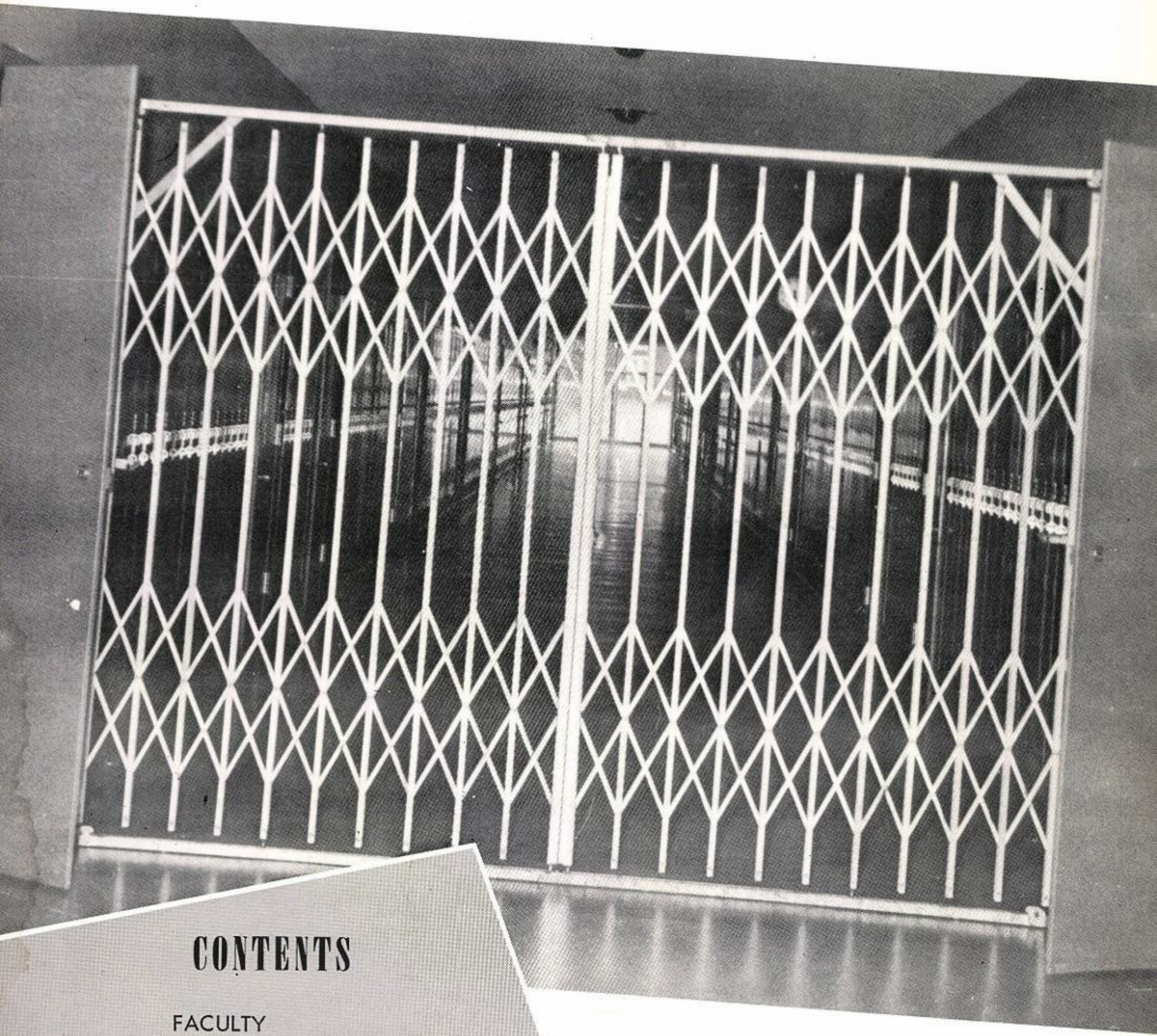

CONTENTS

FACULTY

GRADUATES

UNDERCLASSMEN

ORGANIZATIONS

ACTIVITIES

SPORTS

ADVERTISING

DEDICATION

Through our school years so many outstanding privileges have been granted us and so many changes in the Liturgical Laws for time to come; that these will be poignant years in our life.

The Marian Year with the many indulgences offered us.

The Feast of the Assumption adopted as a dogma in our Church.

The Queenship of Mary recognized by a certain day - - - May 31.

Our pastor Joseph V. Coyle invited into the royal house of the

Church-invested as Rt. Rev. Monsignor.

The changing of fast regulations which enables so many to receive the

Blessed Sacrament much oftener. This act alone shows that you, your

Holiness, are a great humanitarian.

The changing of Easter rites seem to bring us more in union with the

Years of Our Lord here on earth.

With your blessing we dedicate our Yearbook to you Holy Father -

Pope Pius XII.

His Holiness Pope Pius XII

Most Rev. Joseph H. Albers DD., J.C.D.
Ordained June 16, 1916-St. Peters Cathedral, Cincinnati.

Elevated by Pope to very Rev. Monsignor-1926

Consecrated Bishop December, 1929. Celebrated Silver Jubilee as Bishop September 19, 1954 at which time he was elevated by Pope Pius XII to Assistant to Pontifical Throne.

We regret the loss of our former pastor, Rt. Rev. Mgsr. Joseph V. Coyle who came to our parish in 1946. He was invested as Monsignor in November 1955 and in June 1956, he retired due to ill health.

Rev. George Higgins came to us as pastor in June 1956. He was formerly pastor of St. Charles Parish in Coldwater, Michigan.

FATHER JAMES W. LEE after graduating from St. Mary's High School in Flint, began his priestly studies at Sacred Heart Seminary, Detroit, and completed them at Mount St. Mary of the West in Norwood, Ohio. He was ordained in 1948. Father Lee came to St. Johns in 1955 from Resurrection Church, Lansing.

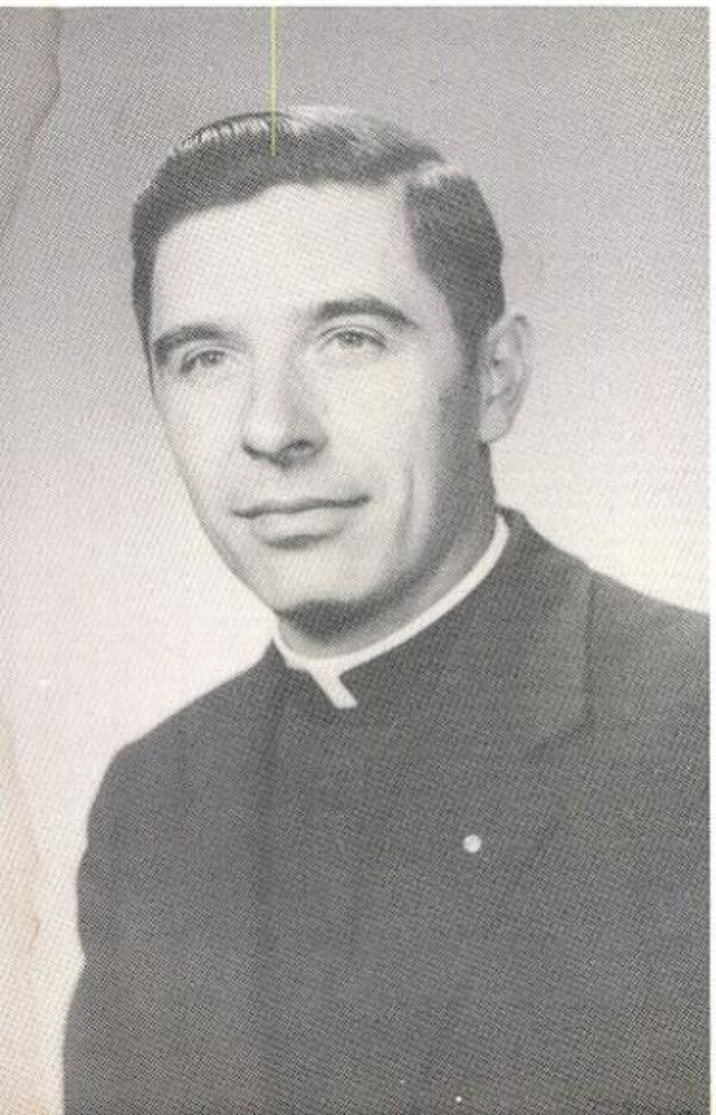

FATHER ELMER WEIBER'S first appointment was St. John, Jackson in 1954. After graduating from Fowler High School in 1942, he entered St. Josephs Seminary in Grand Rapids, being later transfered to Mount St. Mary in Cincinnati, and finishing his theological studies at St. Johns in Plymouth, Michigan. He was ordained on June 5, 1954.

OUR FACULTY

Mother M. Hiltrude

Sister Marie Aimee
Sister Jane de Chantal
Sister M. Marcelline

Sister Marie Raphael
Sister M. Edwardus
Sister M. Stella

Sister M. Vera
Sister M. Terence
Sister Marie Eulalia

Lay Teachers
Mr. Matthew Heinen
Mrs. Theodore Savoy
Mr. Justin Perticone

Sister Servants of The Immaculate Heart of Mary

SJS

Dear Mom and Dad,

As you scan through these pages you will see that this book has a special dedication, but Mom and Dad we know that the book really belongs to you. It is only through you that we are able to compile it and in these efforts we want to show you that we do appreciate the advantages you have given us.

In this letter we wish to thank you for everything, and though we are slow to show our feelings, we really do love you very much.

THE GRADUATES OF 1957

MR. MATTHEW HEINEN

Head Football Coach
Head Track Coach
Assistant Basketball Coach
Assistant Baseball Coach

MR. JUSTIN PERTICONE

Head Basketball Coach
Head Baseball Coach
Assistant Football Coach

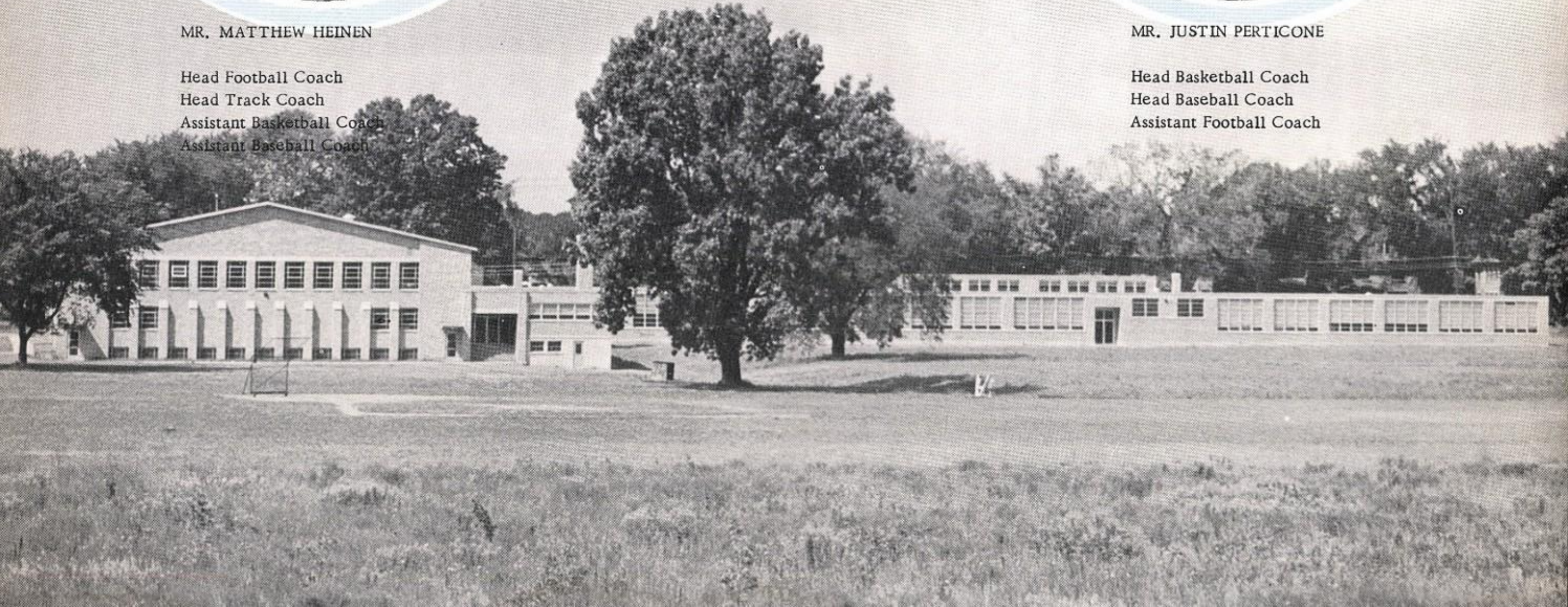

CLASS POEM

For twelve years we've waited for this year to come,

We've hoped that time would hasten and our honors be won,

But as the time approaches and we see the end is near,

We realize it's only the beginning- and we feel a fear.

We think how we've been shielded and our lives so guarded have been,

We close our eyes and wonder- are we prepared for this thing?

Now we beg for courage, and look ahead, and trust

That the direction we received in good St. John's will guide each one of us.

A prayerful wish we offer, that each in our class reach his goal,

That our tutors and all who helped us, will be proud of their roll,

That we'll make of ourselves men and women, who Alma Mater will call

"The Class of 1957 ----- Best of All."

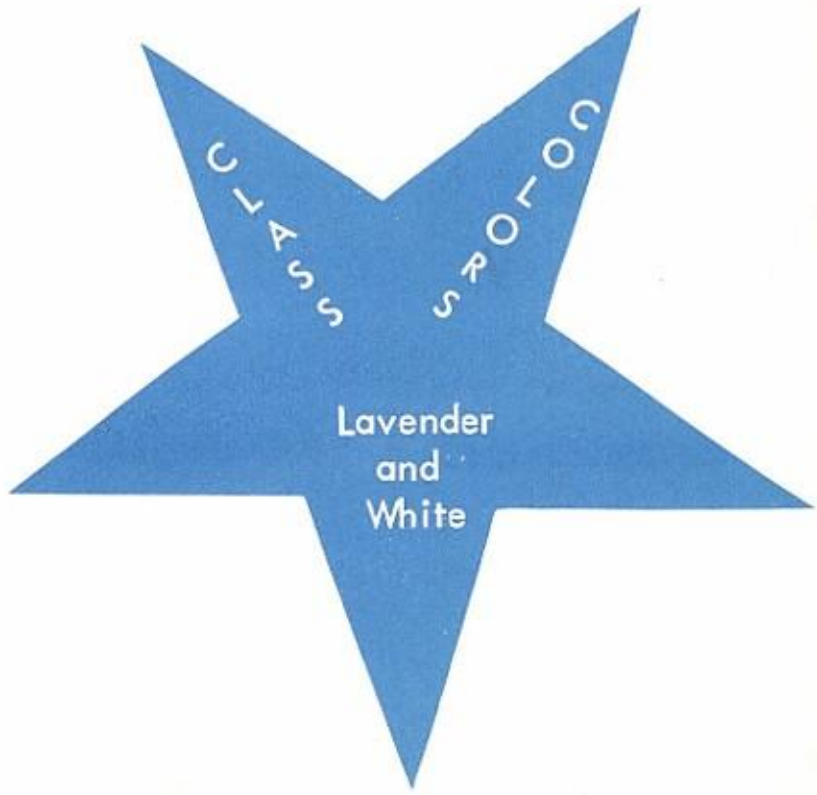

BLUE BOOK DEDICATION

Every year the annual blue book staff is lead in its endeavor to publish its book by one of the mothers of our class. This year we have chosen Mrs. Leonard Butts. Even though we know what we want in our book we need a watchful eye and preceptive courage. This is just what we have received.

Thank You-Mrs. Butts-Thank You.

BLUE BOOK STAFF

1st Row, L. to R.: Rita Johnson, Mary Henley, Pat Gallagher.
2nd Row, L. to R.: Jean Gale, Dan Newman, Ed Horrigan, Jim Lefere, Joanne Butts.
3rd Row, L. to R.: Tom Miller, Pat Bullinger, Bob Wolkens.
4th Row, L. to R.: John McCaslin, Dick Kinstle.

ACKNOWLEDGEMENTS

Dear Reader:

We, the Blue Book Staff of 1957, wish to list here the persons to whom we shall be eternally grateful.

To start with, we wish to thank you, the reader, for purchasing this book. We are sure that you will get much enjoyment out of your book.

Mrs. Leonard V. Butts, our advisor, for her generosity, cooperation, and encouragement, we owe a great big thank you, also to Mr. Butts who gave us much help on our photography.

Mr. Bob Utter, who probably just heaved a big sigh of relief, we wish to thank him for the great job he did in showing us the do's and don'ts for this Blue Book. Myers & Company, Inc. also deserve a big hand for doing a fine publishing job.

To our faculty who assisted us in helpful suggestions and arrangements, we are very grateful.

Also here we want to mention and thank Mr. Walter Strathman of Dunhanna Studios, Mr. Henry Bohl, who took some of our pictures, and the persons who advertised in our book.

Last but by no means least, we want to thank the Staff for their great cooperation with us on this job.

We want to take time here to wish good luck to next year's Blue Book Staff.

Humbly yours,

John McCaslin, Editor
Jean Gale, Co-Editor

SENIOR CLASS OFFICERS

LEFT TO RIGHT

Jim Lefere	Treasurer
Jean Gale	Secretary
Rita Johnson	Vice-President
Ed Horrigan	President

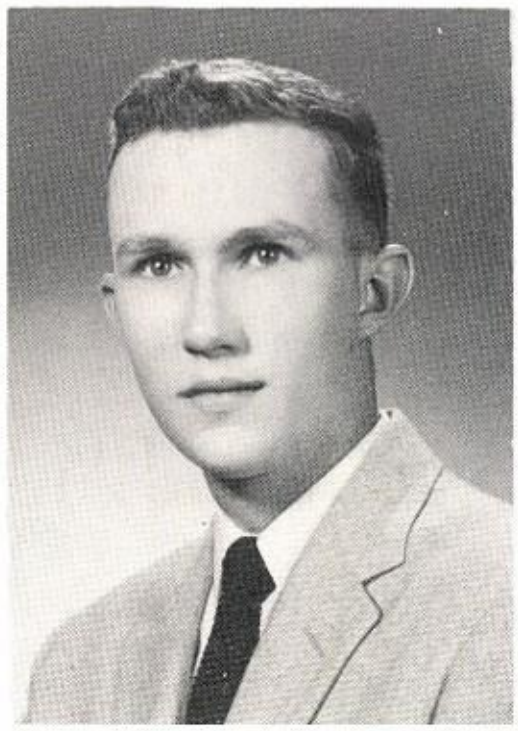

PHILIP AMBS
Phil - Gotta milk the cows.
Altar Boy 1, 2, 3, 4; Student Council 4.

IRENE ANUSZKIEWICZ
Irene - Huh? What's that?
Choir 2; Choral 4; Sodality 3; Christmas Play 4; St. Patrick Play 1, 2; Scholastic Honor 4; Prom Committee 3.

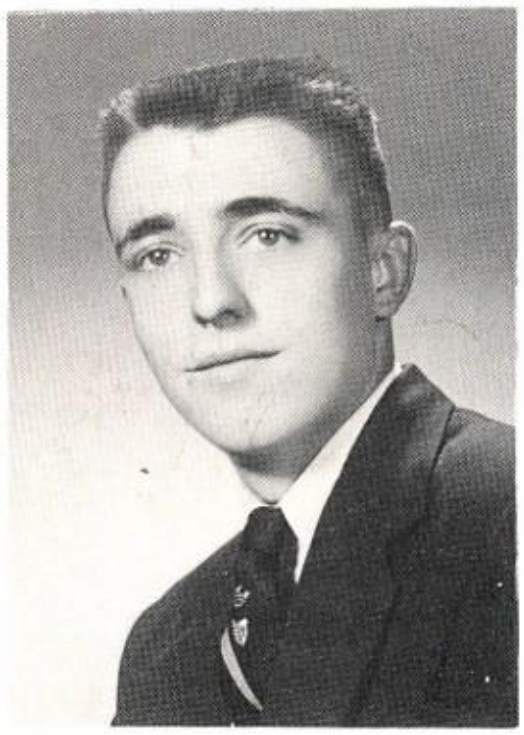

PAUL BERRY
Touchdown - Goal posts are always in my way.
Football 1, 2, 4; Basketball 2; Baseball 1, 2, 3, 4; Track 3, 4; Choral 1, 2; Christmas Play 1; St. Patrick Play 1.

PATRICIA BISSOT
Pat - O! I'm tired.
Class Vice President 2; Choral 1, 2, 3; Sodality 1, 2; Christmas Play 2, 3; St. Patrick Play 1, 2, 3; Cheerleader 1.

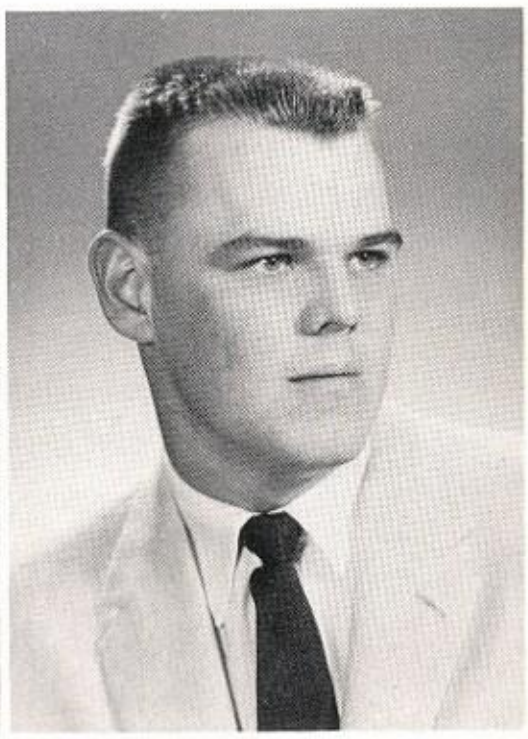

JOSEPH BRIEGER
Joe - Not fat, just relaxed muscle.
Football 1, 2, 3, 4; Baseball 1, 2, 3, 4; Track 3, 4; Choral 1, 2, 3, 4; Sodality 1, 2; Christmas Play 1, 2, 3, 4; St. Patrick Play 2; Altar Boy 1, 2; Prom Committee 3.

MICHAEL CAMPBELL
Mike - What? No girls in heaven, then leave me here.
Football 1, 2; Choral 3, 4; Sodality 2, 4; Christmas Play 2, 3, 4; St. Patrick Play 3, 4; Altar Boy 1, 2, 3, 4; Student Council President 4; Prom Committee 3.

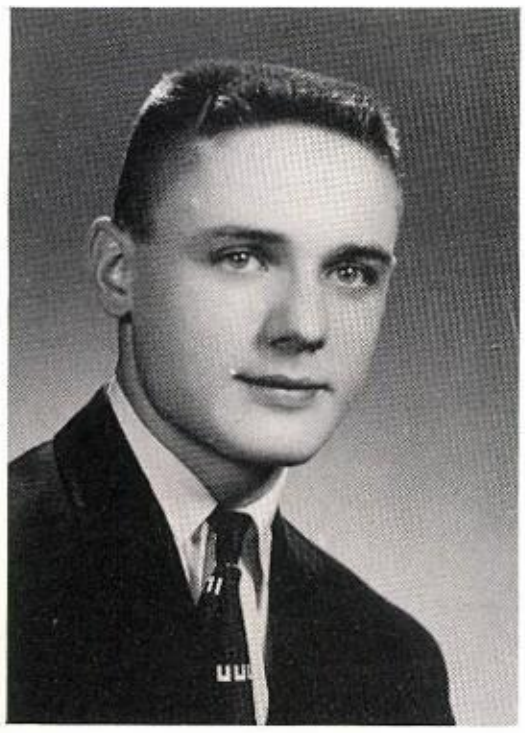

ROBERT CHMIELEWSKI
Bob - Ever get lost hunting?
Football 1, 2; Sodality 1, 2, 4; Pep Club 4.

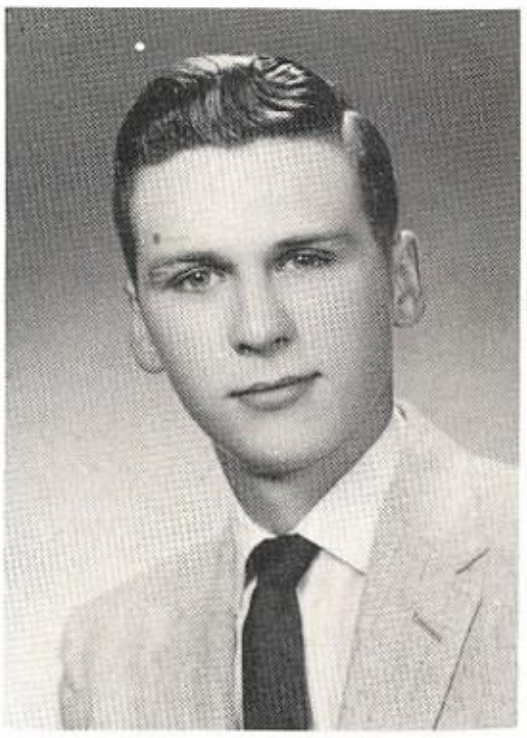

JOANNE BUTTS
Joannie - We laughed up a storm today!
Vice President 1; Choir 1, 2; Choral 3, 4; Christmas Play 3, 4; St. Patrick 2, 3, 4; Blue Book Staff 4; Student Council 4; Pep Club 4; Scholastic Honors 1, 2, 3; Prom Committee 3.

PATRICIA BULLINGER
Bull - What are knobby knees?
Choir 1; Choral 2, 3, 4; Sodality 2; Christmas Play 2, 3, 4; St. Patrick Play 2, 3, 4; Cheerleader 2, 3, 4; Pep Club 4; Prom Committee 3; Cheerleader Captain 4.

STANLEY CHRAPEK
Stan - A mile is 63,360 inches.
Football 3; Basketball 3; Track 3, 4; Sodality 1, 2; Scholastic Honors 1.

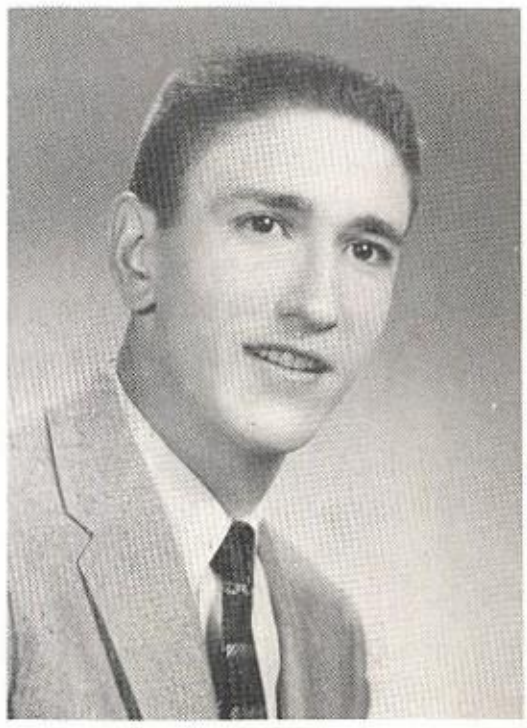

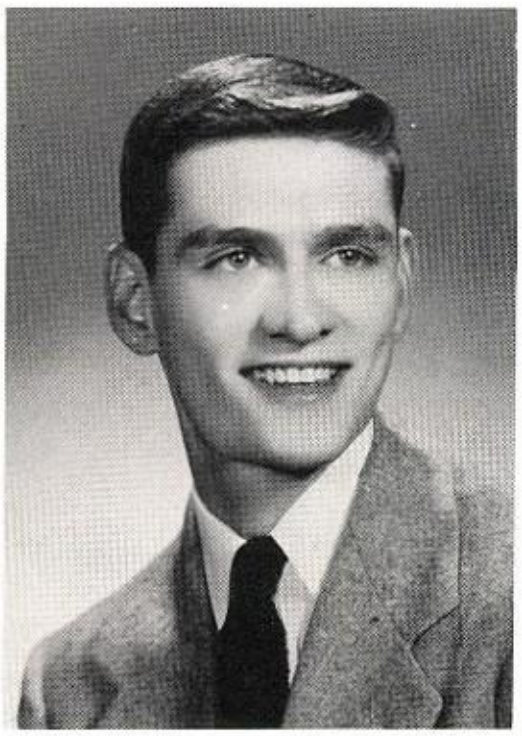

RONALD CLAUSS
Ron - I'll show Fred Astaire how.
Choral 1, 2, 3; Sodality 2; Christmas Play 1, 2, 3, 4; St. Patrick Play 1, 2, 3; Prom Committee 3.

ANNE DUFFEY
Anne - Care to bop ?
Choral 2, 3, 4; Christmas Play 2, 3, 4; St. Patrick Play 2, 3, 4; Prom Committee.

MARY LOU CROWLEY
Aunt Louise - O! You kids don't.
Choral 4; Sodality 1, 2; Christmas Play 4; St. Patrick Play 3; Student Council 4; Scholastic Honor 1; Prom Committee 3.

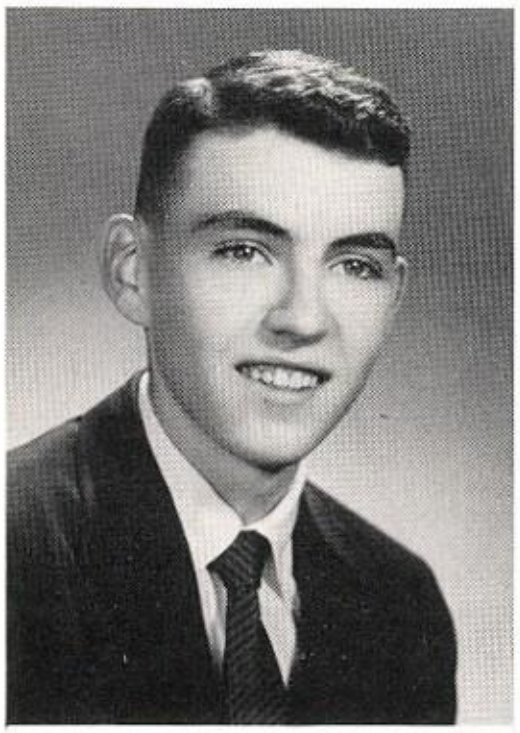

DENNIS CROWLEY
Denny - Gotta have a fag.
Choral 2, 4; Christmas Play 2, 3, 4; St. Patrick Play 2, 3; Altar Boy 1, 2, 3, 4.

JAMES DALY
Jim - Coterpsichoreanaclogapedality.
Choral 2; St. Patrick Play 2; Altar Boy 1, 2.

THOMAS DALY
Diz - Who stole the eight ball ?
Football 1; Basketball 1; Golf 1, 2, 3; Choral 1, 2, 3, 4; Christmas Play 1, 2, 3, 4; St. Patrick Play 2, 3, 4; Altar Boy 1, 2, 3, 4.

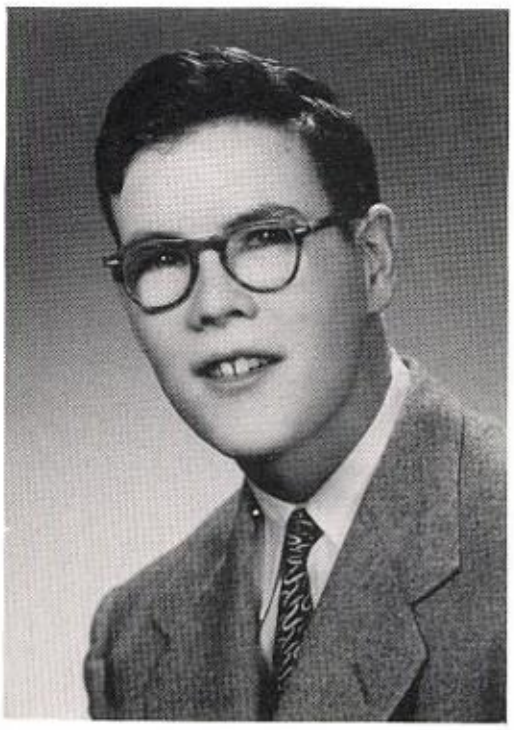

THOMAS DELAET
Tom - I'LL match ya.
Track 3.

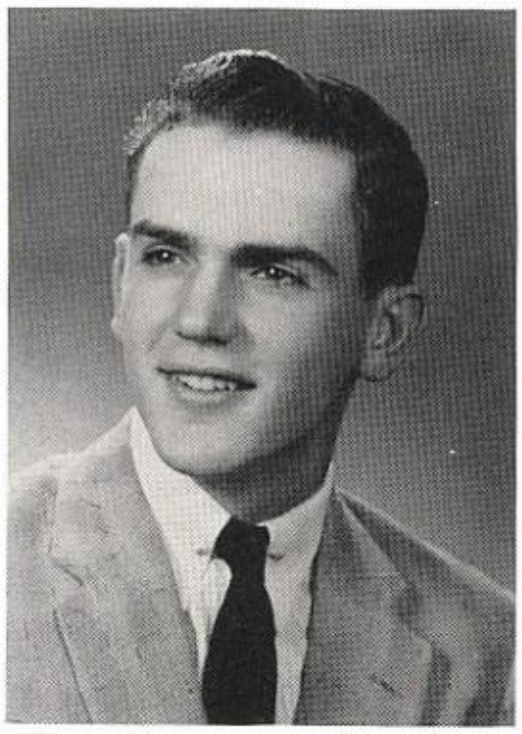

JANET FORNER
Janet - Put the book back.

CAROLE FORNER
Carole - Hi-O-Silver.
Choir 1, 2; Choral 1, 2, 3, 4; Sodality 2; Christmas Play 1, 2, 3, 4; St. Patrick Play 1, 2, 3, 4.

RICHARD DEREADT
Buff - Whatcha blushing about ?
Football 1, 2, 3, 4; Track 3; Choral 1; Sodality 1; Altar Boy 1, 2, 3, 4; Football Captain 4; Prom Committee 3.

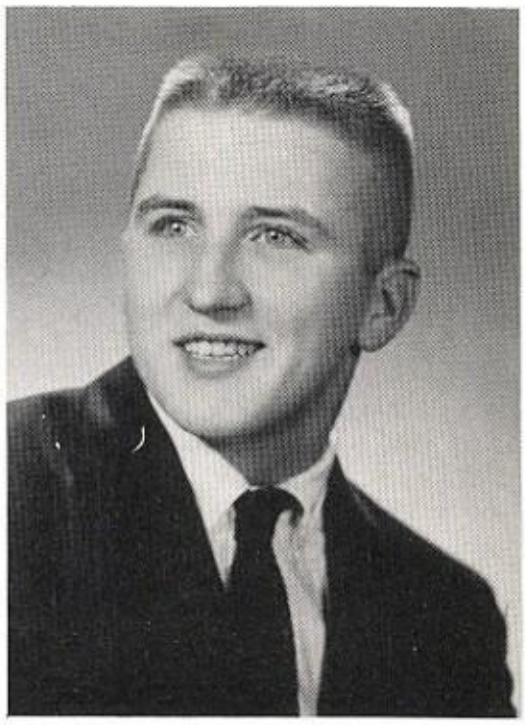

DAVID DRONGOWSKI
Dave - Gotta fag?
Track 3, 4.

JEAN GALE
Jeanie - Don't treat those boys so rough.
Class Secretary 4; Choral 2, 3, 4; Sodality 1; Christmas Play 2, 3, 4; St. Patrick Play 2, 3, 4; Blue Book Staff 4; Scholastic Honors 1, 2, 3, 4; Prom Committee 3.

JAMES DUFFY
Duff - I'm really good, but some people don't think so.
Football 1, 2, 3, 4; Basketball 1, 2, 3, 4; Baseball 1, 2, 3, 4; Track 3; Choral 1, 2, 3; Christmas Play 1, 2, 3, 4; St. Patrick Play 3; Acolyte 1, 2, 3, 4; All League Football 4; Prom Committee 3.

PATRICIA GALLAGHER
Pat - Where is State Street?
Class Secretary 3; Choral 2, 3, 4; Sodality 2; Christmas Play 2, 3, 4; St. Patrick Play 2, 3, 4; Cheerleader 1; Blue Book Staff 4; Prom Committee 3.

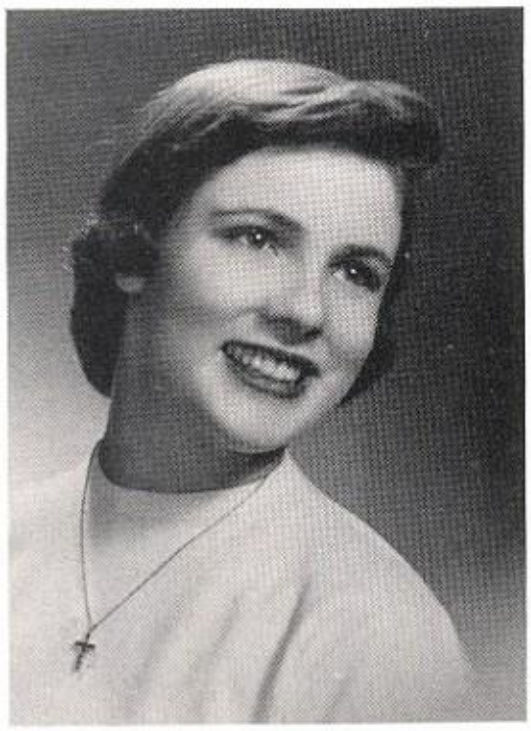

THOMAS FLEMING
Tom - I stabbed him seventeen times.
Football 1, 4; Basketball 1, 2; Track 4; Choral 3, 4; Christmas Play 1, 2, 3, 4; St. Patrick Play 1, 2, 3, 4; Acolyte 1, 2, 3, 4; Blue Book Staff 4.

ALBERT HERRERA
Al - Sswwish!
Football 1, 2, 3; Basketball 1, 2, 3, 4; Christmas Play 1, 2, 3, 4; St. Patrick's Play 1, 2, 3; Athletic Letters won 2.

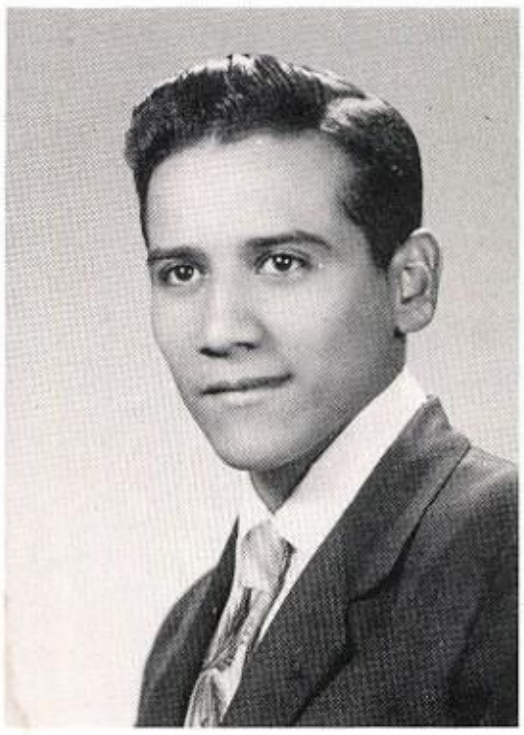

RICHARD HERRERA
Richy - Greater men have lived, but I doubt it.
Football 3; Basketball 1; Altar Boy 1.

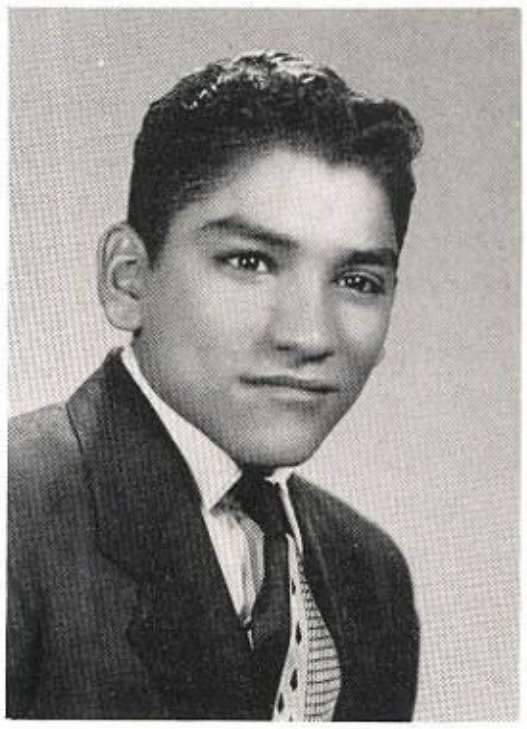

DONNA GIANELLA
Skippy - Anchors Aweigh?
Choir 1, 2; Choral 1, 2, 3, 4; Sodality 1, 4; Christmas Play 1, 2, 3, 4; St. Patrick's Play 1, 2, 3, 4; Pep Club 4; Prom Committee 3.

MARY GULLIFORD
Mary Beth - Who's flirting?
Choir 1, 2, 3, 4; Choral 1, 2, 3, 4; Sodality 1, 2, 3, 4; Sodality Officer 1, 2, 3, 4; Christmas Play 1, 2, 3, 4; St. Patrick's Play 1, 2, 3, 4.

ROBERT HERRERA
Robert - Music, music, music.
Football 1, 2, 3, 4; Basketball 1; Altar Boy 1, 2, 3, 4.

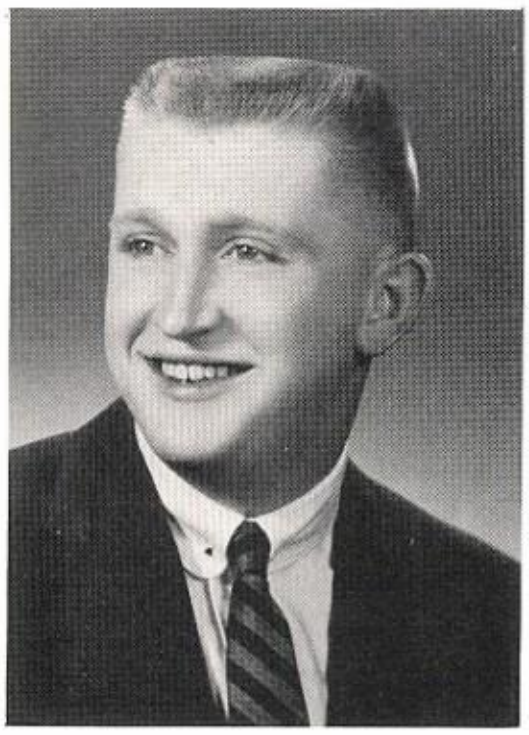

EDWARD HORRIGAN
Ed - What a figure!!!
Class President 4; Class Treasurer 3; Choral 2, 3, 4; Sodality 1, 2; St. Patrick Play 1, 2, 3, 4; Christmas Play 1, 2, 4; Blue Book Staff 4; Prom Committee 3.

MARY HENLEY
Maire - Roll up your window.
Choir 1, 2, 3, 4; Choral 1, 2, 3, 4; Sodality 1; Christmas Play 1, 2, 3, 4; St. Patrick Play 1, 2, 3, 4; Blue Book Staff 4.

CAROL HARPER
Carol - What are B's?
Choral 3; Christmas Play 3; St. Patrick Play 3; Scholastic Honors 1, 2, 3, 4; Religion Merit Pin 3; Prom Committee 3.

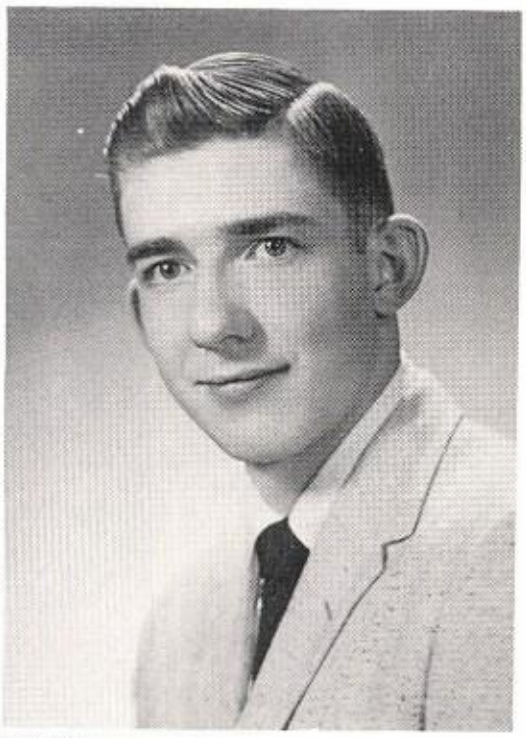

FREDERICK JOHNSON
Freddie - A&P gives me a pain.

RICHARD KINSTLE
Kinst - Can he shuffle!!
Choral 1, 2, 3, 4; Sodality 1, 2, 4; Christmas Play 1, 2, 3, 4; St. Patrick Play 1, 2, 3, 4; Blue Book Staff 4; Prom Committee 3.

DANIEL KONKEL
Gunner - Gotta meet somebody!
Football 2; Baseball 1; Choral 3, 4; Christmas 3, 4; St. Patrick's Play 3, 4.

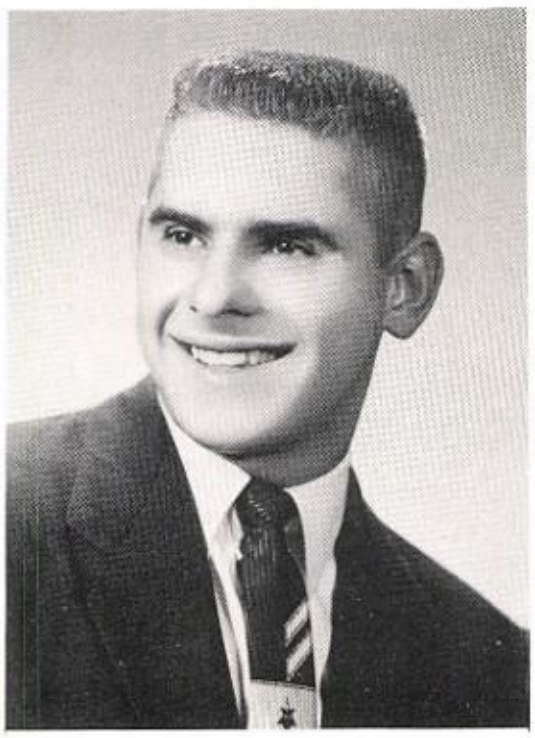

JAMES LEFERE
Jim - I want it this way.
Football 1, 2, 3, 4; Basketball 1, 2, 3, 4; Golf 1, 2, 3, 4; Track 3; Class President 2, 3; Class Treasurer 1, 4; Choral 2, 3, 4; Sodality 2, 3, 4; Christmas Play 2, 3, 4; St. Patrick's Play 2, 3, 4; Acolyte 1, 2, 3, 4; Blue Book Staff 4; Prom Committee 3; Scholastic Honors 2, 3.

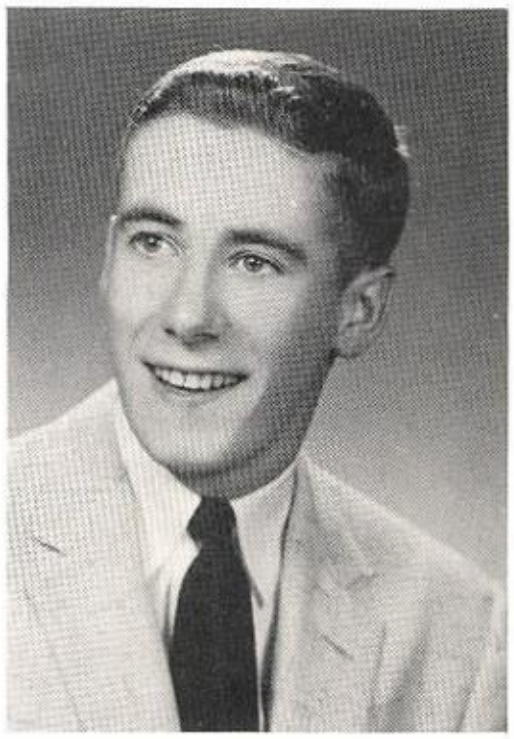

JANICE JUCKETT
Jan - Oh Mushrooms!
Sodality 2; Christmas Play 3, 4; St. Patrick's Play 3, 4; Pep Club 4.

RITA JOHNSON
Rita - She never shirks her duty.
Class Vice President 3, 4; Class Secretary 1, 2; Choir 1, 2, 3, 4; Choral 1, 2, 3, 4; Sodality 1, 2; Christmas Play 1, 2, 3, 4; St. Patrick's Play 1, 2, 3, 4; Blue Book Staff 4.

WILLIAM LOUGHLIN
Wild Bill - I wish I could make smoke rings.

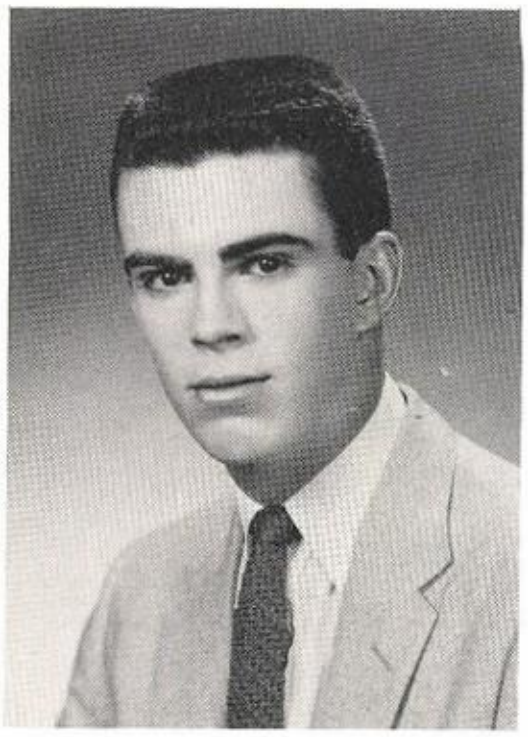

JOHN McCASLIN
John - Editor of the Blue Book. How bout that!!
Football 4; Baseball 3, 4; Track 3, 4; Class Treasurer 2; Choral 2, 3, 4; Sodality 1, 2; Christmas Play 3, 4; St. Patrick Play 2, 3, 4; Blue Book Staff 4; Scholastic Honors 1, 2, 3, 4.

ROBERTA LAFRENIERE
Bobbie - How do you bowl?
Choral 1, 2, 3; Christmas Play 2, 3; St. Patrick Play 1, 2, 3; Scholastic Honors 3; Prom Committee 3.

FRANCES KRAMER
Frannie - Shall we dance on the tables tonight?
Choir 2, 3, 4; Choral 3, 4; Sodality 2; Christmas Play 3, 4; St. Patrick Play 3, 4; Gym 3, 4.

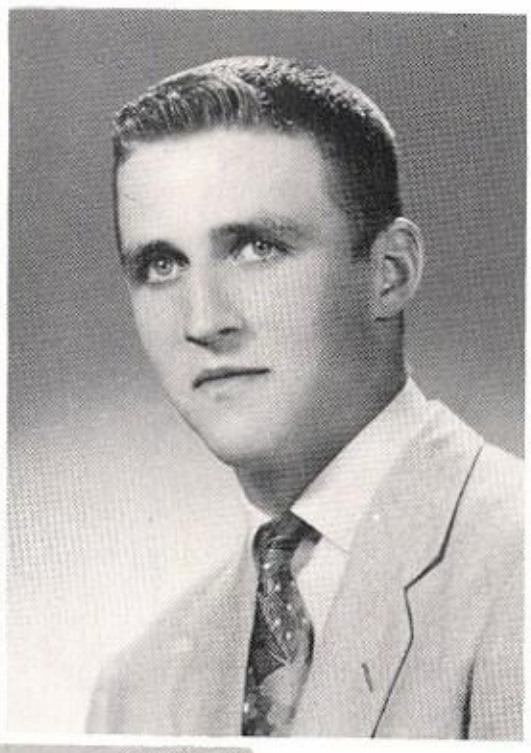

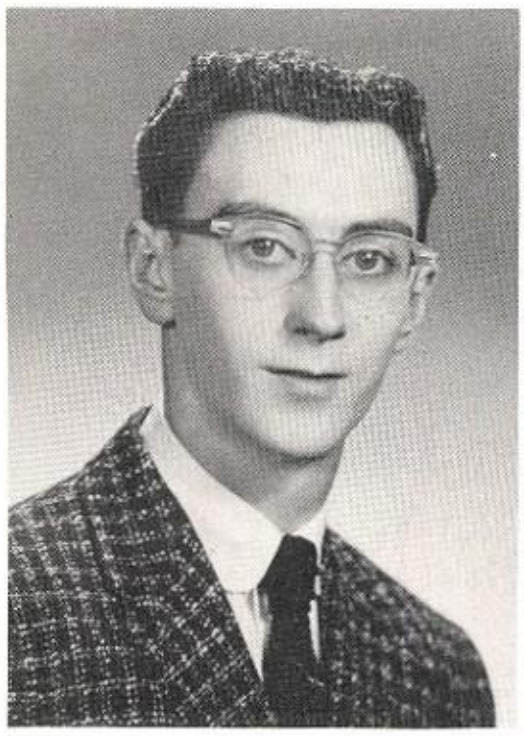

THOMAS MILLER
Tom - Drag anybody?
Football 4; Basketball 3; Baseball 3; Track 3, 4; Choral 4; Christmas Play 4; Blue Book Staff 4; Prom Committee 3.

CHARLES MORAN
Chas - School ruins my whole day.
Football 1, 2, 3, 4.

MICHAEL MOSSON
Mike - Don't cut my locks!
Football 1, 3, 4; Track 3; Choral 1, 3; Christmas Play 3; St. Patrick's Play 3; Acolyte 1, 2, 3, 4.

JANET McCULLY
Jan - Breakfast Count?
Choir 3, 4; Choral 3, 4; Sodality 3, 4; Sodality Officer 3, 4; Christmas Play 3, 4; St. Patrick Play 3, 4.

DANIEL NEWMAN
Dan - School daze follows nights.
Basketball 2; Baseball 1; Class President 1; Choral 3, 4; Sodality 1, 2; Christmas Play 2, 3, 4; St. Patrick Play 2, 3, 4; Acolyte 1, 2, 3, 4; Blue Book Staff 4; Prom Committee 3.

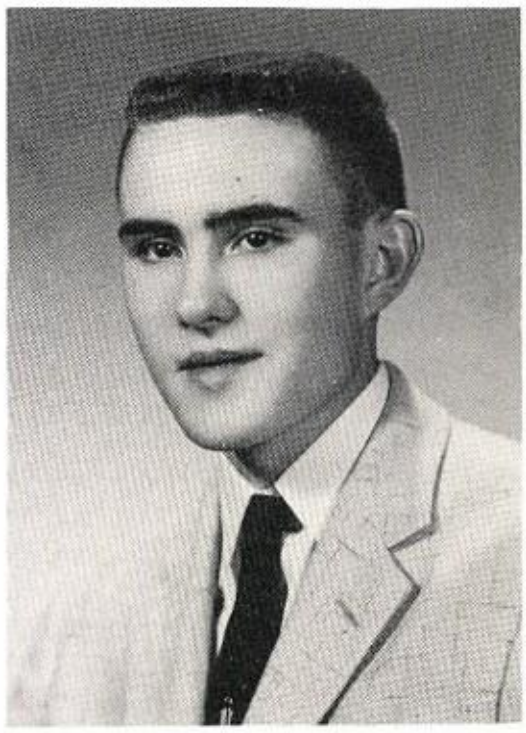

ROSALIE MASTERS
Rosalie - Quiet days - mad nights.
Choir 1, 2; Choral 2, 3, 4; Sodality 1, 2; Christmas 2, 3, 4; St. Patrick Play 2, 3, 4; Pep Club 4; Prom Committee 3.

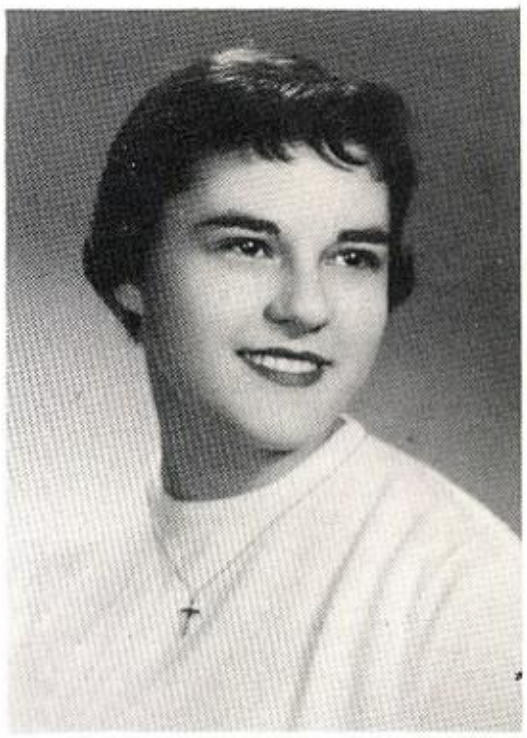

RICHARD O'CONNELL
Dick - I've nothing to say!
Sodality 2, 4; Pep Club 4.

ALLEN BIDOL
Butch - Just don't say anything.
Sodality 1, 2; Scholastic Honors 3.

MARY MILLEY
Nonnie - O my rings.
Choir 1; Choral 1, 2, 3; Sodality 1; Christmas Play 1, 2, 3; St. Patrick Play 1, 2, 3; Pep Club 4.

GERALD SMITH
Midick - A mighty man at sea.
Football 1, 2, 3, 4; Basketball 1, 2, 3; Track 3; Choral 2; Christmas Play 2, 3, 4; St. Patrick Play 2, 3, 4.

NANCY NANRY
Nancy - Do-Re-Mi-Fa-Sol-La-Ti-Do.
Choir 1, 2, 3, 4; Choral 1, 2, 3, 4; Sodality 1, 2, 3, 4; Christmas Play 1, 2, 3, 4; St. Patrick Play 1, 2, 3, 4; Pep Club 4.

THOMAS SMITH
Tommy - Szz---zzzzzz-Szz--------
Football 1, 2, 3, 4; Acolyte 1, 2, 3, 4; Prom Committee 3.

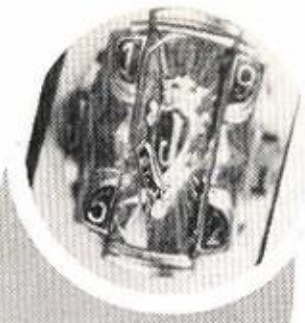

LEONARD SOLTIS
Pete - Why does the law chase duals?
Sodality 1, 2.

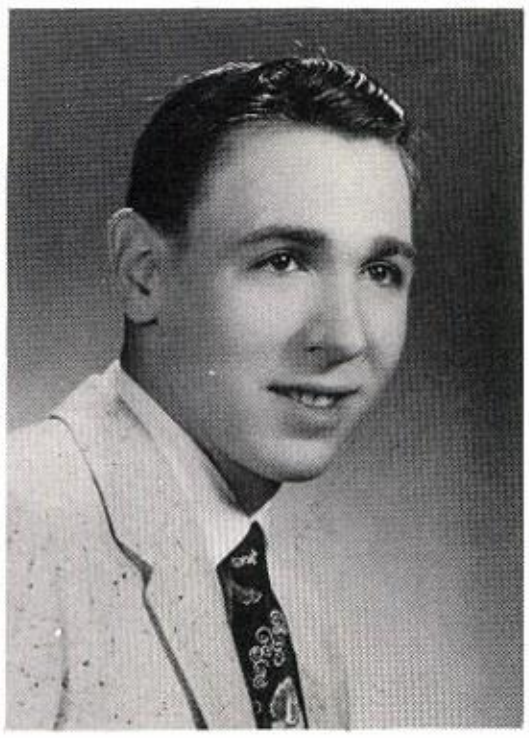

ROBERT STEWART
Bob - Better to be small and shine than to be large and cast a shadow.
Football 1; Bank 1, 2; Baseball 1; Choral 1; Sodality 1, 2, 4; Christmas Play 1; St. Patrick Play 1; Prom Committee 3.

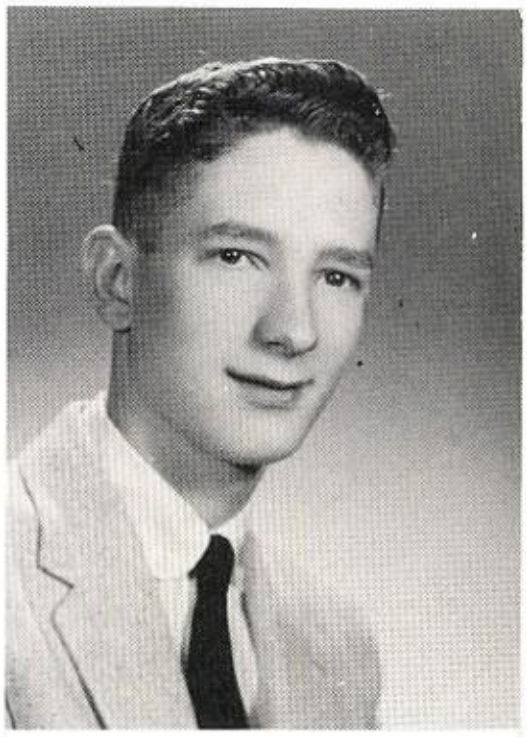

MARGARET O'DOWD
Peggy - Life is complete without school.
Choir 1, 2; Choral 1, 2, 3, 4; Sodality 1, 4; Christmas Play 1, 2, 3, 4; St. Patrick Play 1, 2, 3.

JULIANNE SPENCER
Julie - I turn my back on boys - and then run backwards.
Choral 2, 3, 4; Sodality 2; Christmas Play 2, 3, 4; St. Patrick Play 2, 3, 4; Prom Committee 3.

ROBERT WATSON
Bob - Chief cook and bottle washer.
Choral 1, 4; Sodality 1, 2, 4; Christmas Play 1, 2, 3, 4; St. Patrick Play 1, 2, 3, 4; Citizenship Award 3; Band 1, 2, 3.

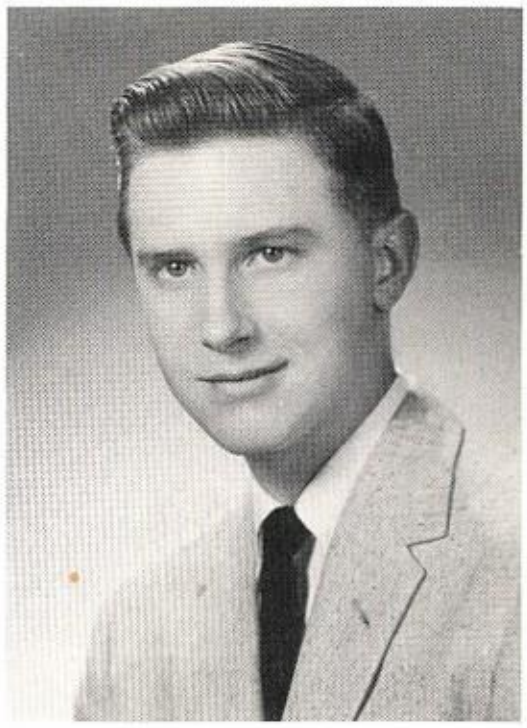

THERESA SPRANGLE
Terry - Variety is the spice of life.
Choir 1; Choral 3; Sodality 1, 2; Christmas Play 3; St. Patrick Play 3; Prom Committee 3; Scholastic Honors 1, 2, 3, 4.

THOMAS WISDA
Wisner - God's gift to women.
Football 1, 2; Basketball 1, 2; Baseball 1, 2, 4; Altar Boy 1, 2, 3, 4.

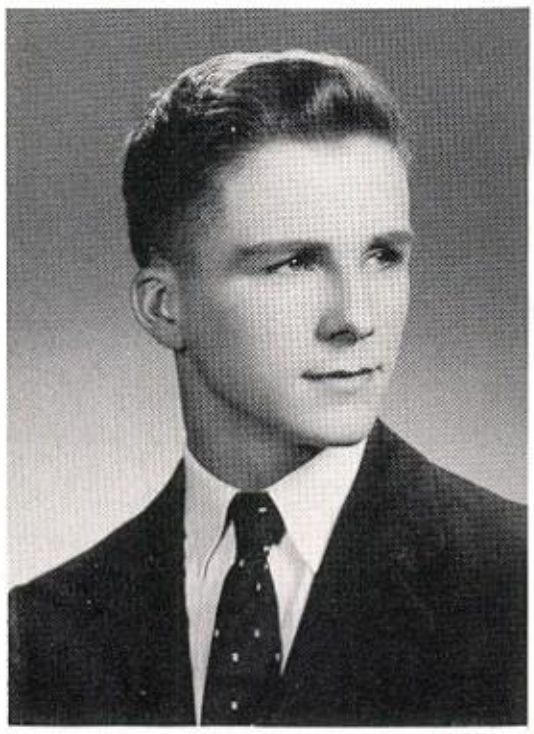

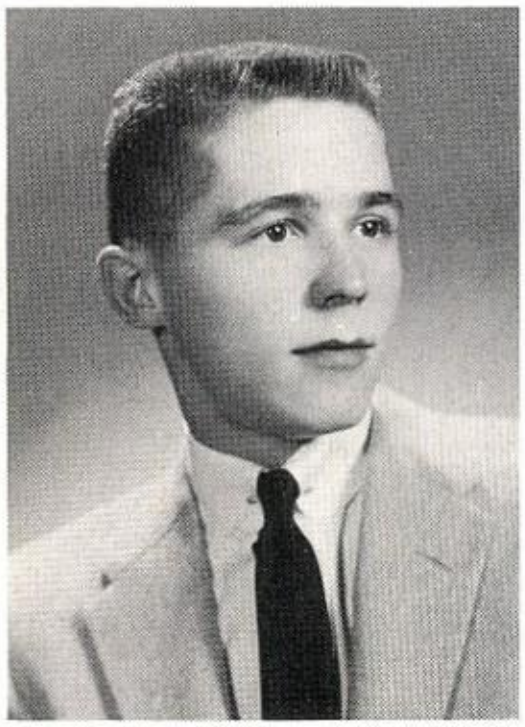

ROGER WINN
Marty - Heck with her.
Football 2, 3, 4; Basketball 2; Choir 1; Choral 1, 2, 3; Christmas Play 1, 2, 3; St. Patrick Play 3; Altar Boy 1, 2, 3, 4.

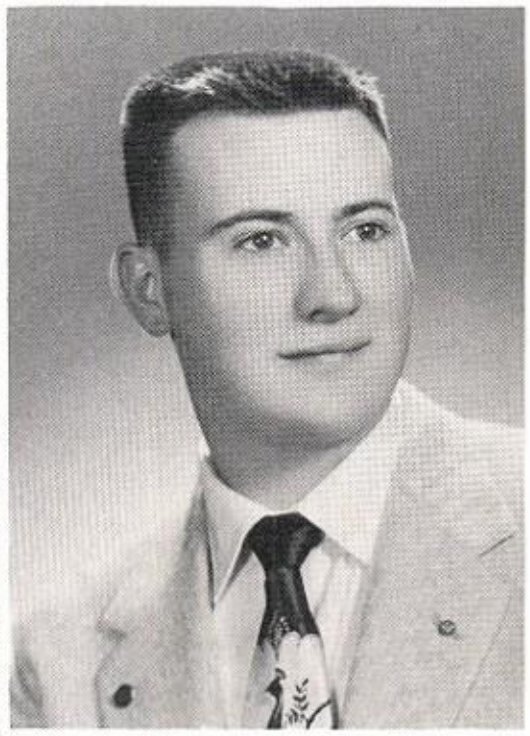

ROBERT WOLKENS
Baubie - Great men are not always wise.
Football 1; Blue Book Staff 4; Science Award 3; Scholastic Honor 1, 2, 3.

TWELVE YEARS STUDENTS

Pat O'Dowd, Jerry Smith, Denny Crowley, Jim Duffy, Mike Campbell, Mike Mosson, Bob Wolkens, Tom Fleming, Dan Newman, Jim Daley, Roger Winn, Al Kellogg, Richard Deraedt, Ed Horrigan, Dick O'Connell, Bob Stewart, Bob Watson.

Rita Johnson, Peggy O'Dowd, Mary Milley, Carol Forner, Rosie Masters, Mary Henley, Mary Gulliford, Fran Kramer, Donna Gianella.

REMEMBER ?

There are nineteen graduates in our class of 1957, who have a parent or parents who are former graduates of St. John High. To pay tribute to St. John Alumni, we proudly present--

CHIPS OFF

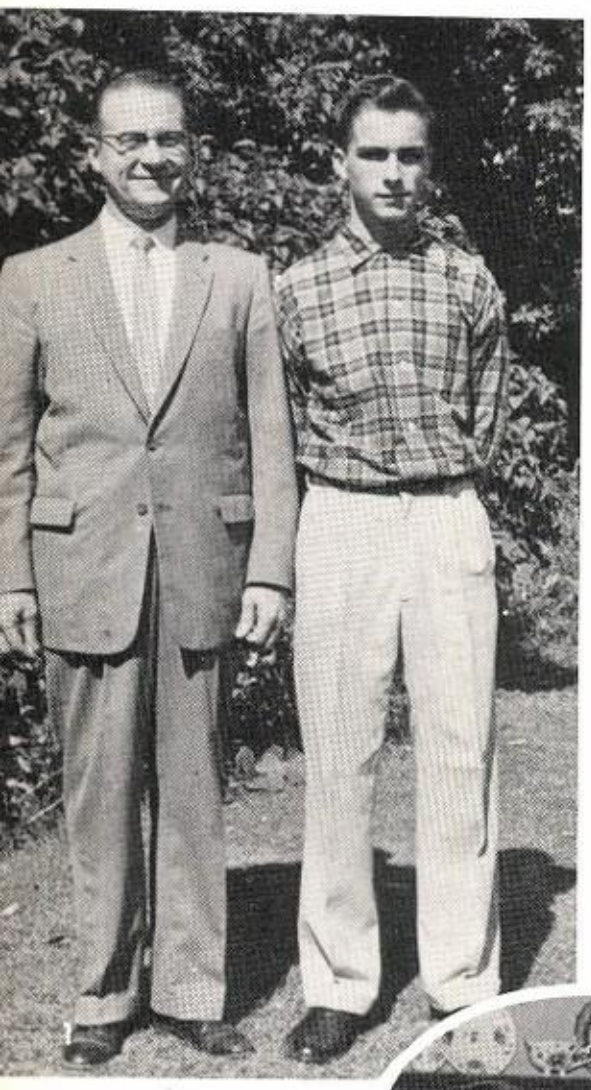

1. Lester Widsa and Tom
2. Bill and Kate Wilson Campbell with Mike
3. Leo Juckett and Janice
4. Betty Crowley Lefere and Jim and the late Maurice Lefere
5. Matt Johnson and Rita
6. Mary Ann Miller Kramer and Fran
7. Jack and Louise Lefere Bullinger with Pat
8. James and Mildred March Forner with Carole
9. Jim Fleming and Tom

This page is sponsored by ST. JOHN ALUMNI

THE OLD BLOCK

1. Ed Daly and Tom
2. Mary Renfer Stewart and Bob
3. Mary Wilson McCaslin and John
4. Wall Crowley and Denny
5. Charles Daly and Jim
6. Melvin and Mary O'Connell Winn with Roger
7. Leo Sprangle and Theresa
8. James Duffy and Jim
9. Bob Crowley and Mary Lou
10. Gertrude Riley Butts and Joanne

This page is sponsored by
GROOM JEWELRY STORE

OUR CLASS PATRON THE HOLY FAMILY

DEDICATION

We dedicate this page to our beloved pastor
Rev. George Higgins

Under the guidance of THE HOLY FAMILY we hope to have the wisdom to carry out our life's work, after we have had the courage to listen and the will to obey.

Dave Johnson . . . Treasurer
Bob Schied . . . . President
Janet LeFere . Vice President
Barbara Fors . . . . Secretary

OFFICERS OF CLASS OF 1958

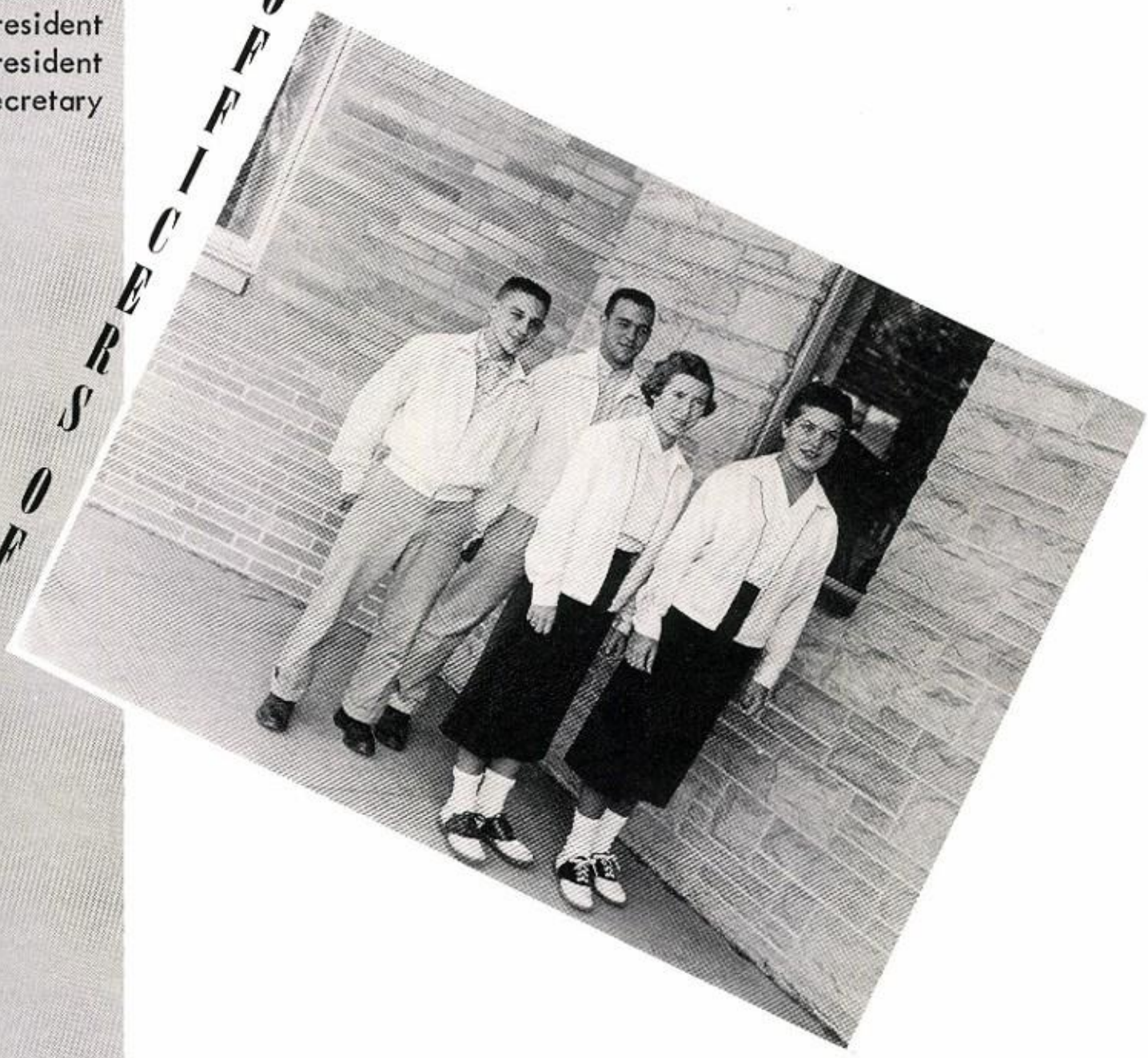

JUNIORS

ONE CLASSROOM

JUNIORS

D. Atkin
J. Bartoszek

M. Berry
G. Bettendorf

J. Bettendorf
M. Bidol

L. Brown
V. Chmielewski

J. Cochran
J. Crowley

B. Dalton
J. Daly

FIRST ROW: J. Davidovicz, J. Dembosky, B. Doremus, J. Dragonetti, R. Dragonetti, R. Dressell, J. Dwyer, K. Exposito, P. Fitzsimmons.
SECOND ROW: K. Exposito, P. Fitzsimmons, M. Fleming, B. Forner, B. Fors, W. Gennety, J. Greer.
THIRD ROW: M. Guilfoil, J. Hawkins, A. Herrera, M. Holoway, D. Johnson, M. Jordan, T. Kalahar.

JUNIORS

TOP ROW,
LEFT TO RIGHT:
Irene Kaplinski
John Kenock
Stephen Kirk
James Klenko
Patricia Kramer

SECOND ROW,
LEFT TO RIGHT:
Anthony Kwaske
Henry Kwaske
Ralph Kwaske
Roger LaMarre
Patricia Leon

CLASS WILL

Being sound in mind and disposing memory, we the class of 1957, do hereby will and bequeath to the juniors something most treasured by us, and sincerely request that you respect it and regard it devotedly. This treasure is the broad sense of the misgivings of youth and the ever-loving understanding of our principal, Sister M. Hiltrude I.H.M.

In witness whereof we have hereunto set our hands and seal.

THE CLASS OF 1957

Witnesses:

Blue Book Staff
Advisor

SEAL

JUNIORS

J. Lefere
S. Lefere

C. Ludwig
D. Mack

J. Maes
J. Markowski

J. Messner
R. Morales

D. Nastally
E. Ostrander

D. Page
J. Pahl

FIRST ROW: T. Proietti, V. Sawicki, R Scarpino, R. Schafer, R. Schied, R. Schilling, R. Schulz.
SECOND ROW: D. Simon, H. Staudacher, C. Stuart, W. Taraskiewicz, M. Terry, J. Treciak, J. Vassal.
THIRD ROW: L. Wheeler, C. Williams, J. Wowianko, S. Wrozek, M. Zalewski, N. Zawacki, R. Zippay.

SOPHOMORE
CLASS OFFICERS
LEFT TO RIGHT

Jack Thomshack . . . Treasurer
Albert LeFere . . . President
Shirley Harper . Vice President
Cathy Johnson . . . Secretary

SOPHOMORES

ONE CLASS OF 1959

SOPHOMORES

D. Anderson

T. Bissot

W. Black
J. Bradley
J. Bullinger

R. Chmielewski
P. Clifton
A. Conway

M. Conway
M. Damjanac
J. Dempski

M. Dempski
D. Devine
L. Dominga

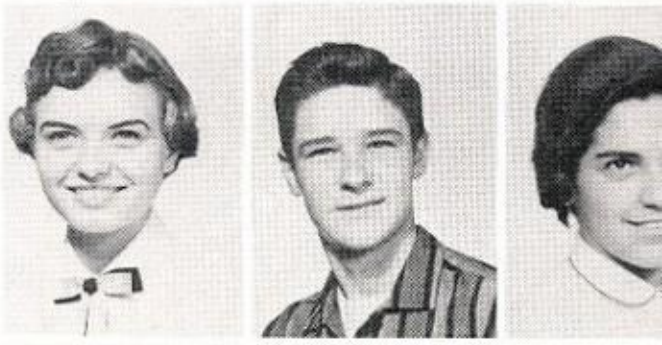

J. Dorian
T. Drennan
M. Duffey

L. Elinski
J. Fleming
P. Freundl

G. Gianella
J. Gorney
J. Griffin

L. Gurr
T. Gutowski
S. Harper

J. Havens
J. Higgins
G. Holt

E. Hugghe
L. Job
J. Jodis

K. Johnson C.L.
D. Jonasz
M. Juskowski

R. Kalahar
P. Kaminski
A. Kellogg

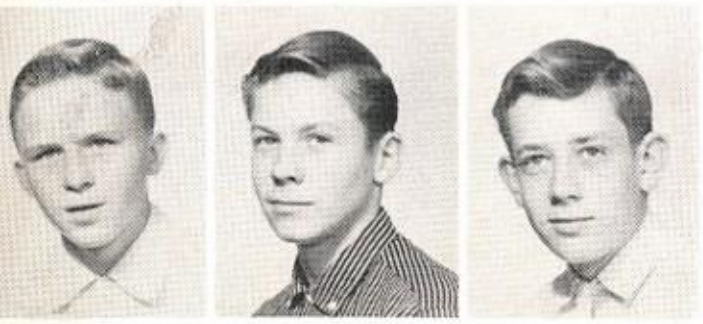

T. Kelly
D. Kelosky
L. Kibler

C. Kirk
Y. Kryst
D. LaFaive

SOPHOMORES

FIRST ROW:
M. Lara
R. LaRosa
M. Lee

SECOND ROW:
A. Lefere
J. McQuillan

G. McCaslin R. Mackenzie

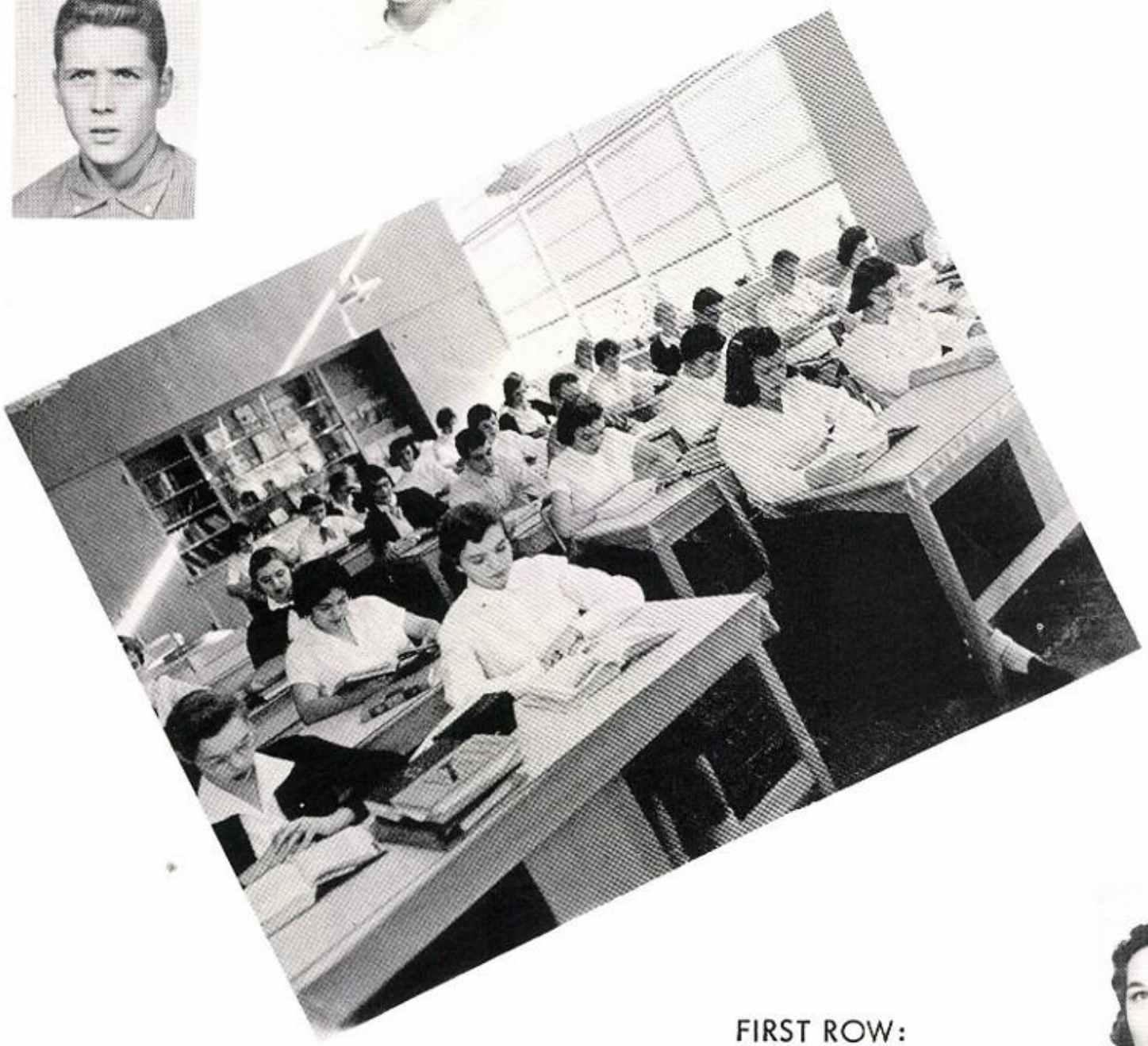

FIRST ROW:
J. Merrinan
C. Molotkiewicz

SECOND ROW:
J. Moran
L. Money
R. Mosson

D. Macklin M. Mapes

SOPHOMORES

D. Murphy

F. Neubecker

R. Oatley
J. O'Connell
J. Pahl

A. Paquette
M. Paruch
D. Rickermann

M. Rogers
F. Rulewicz
P. Ryan

G. Sambaer
T. Sarafin
A. Sayers

D. Schafer
R. Schonhard
D. Shaughnessy

W. Slowinski
E. Smith
G. Smith

M. Smith
N. Smith
T. Smith

E. Soltis
R. Soltis
H. Stevens

J. Tomshack
P. Trumbull
J. Tuttle

J. Tylutki
J. Tyrrell
N. Walicki

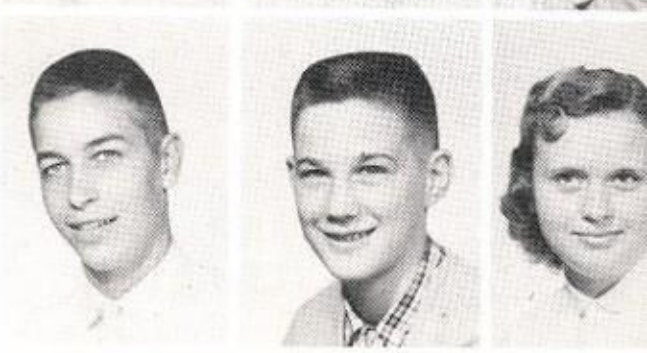

M. Walsh
T. Warfield
N. Whedon

V. Wilbourn
B. Wilson
R. Winn

J. Wisda
M. Witkowski
T. Wowianko

L. Zabrowski
G. Zimmerman
D. Zakrezewski

President . . . Jerry Louagie
Vice-President . . . . . .
. . . . . Peggy Crowley
Treasurer . . . Jerry Lefere
Secretary. . Josie Dragonetti

CLASS OF 1960

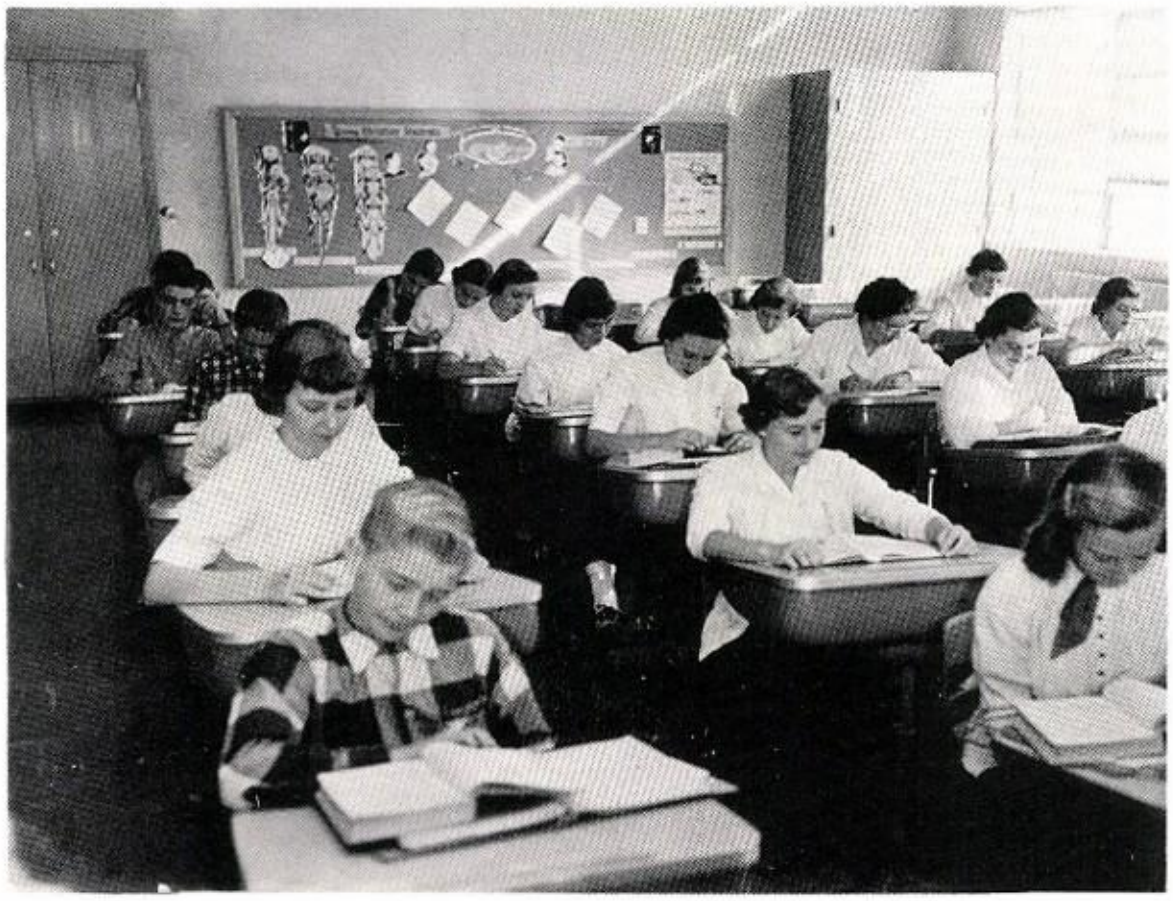

FRESHMEN

FRESHMEN

G. Ackerman
D. Anuszkiewicz
P. Babcock

P. Bacik
J. Beale
M. Beech

V. Benner
M. Bliss
N. Booth

P. Booth
T. Borcher
P. Brieger

S. Bucior
F. Bullinger
J. Burdick

S. Cameron
J. Clark
J. Crego cheer leader

P. Crowley
J. Curran
D. Dangler

B. Daniels
C. Decker
J. Denachuck

P. Desnoyer
J. Dragonetti
N. Duffey

M. Dunigan
T. Dwyer
W. Exposito

C. Debus
S. Fleming
R. Fitzsimmons

D. Foster
W. Frederick
M. Fry

R. Frybarger
D. Gennety
G. Gianella

W. Goff
P. Gomolka
T. Graetz

P. Hagarty
M. Haney
J. Harvath

H. Hawkins
P. Horrigan
C. Jankowski

FRESHMEN

J. Stuart

W. Warner

R. Tansky

G. Walsh

M. Taraskiewicz

J. Taylor

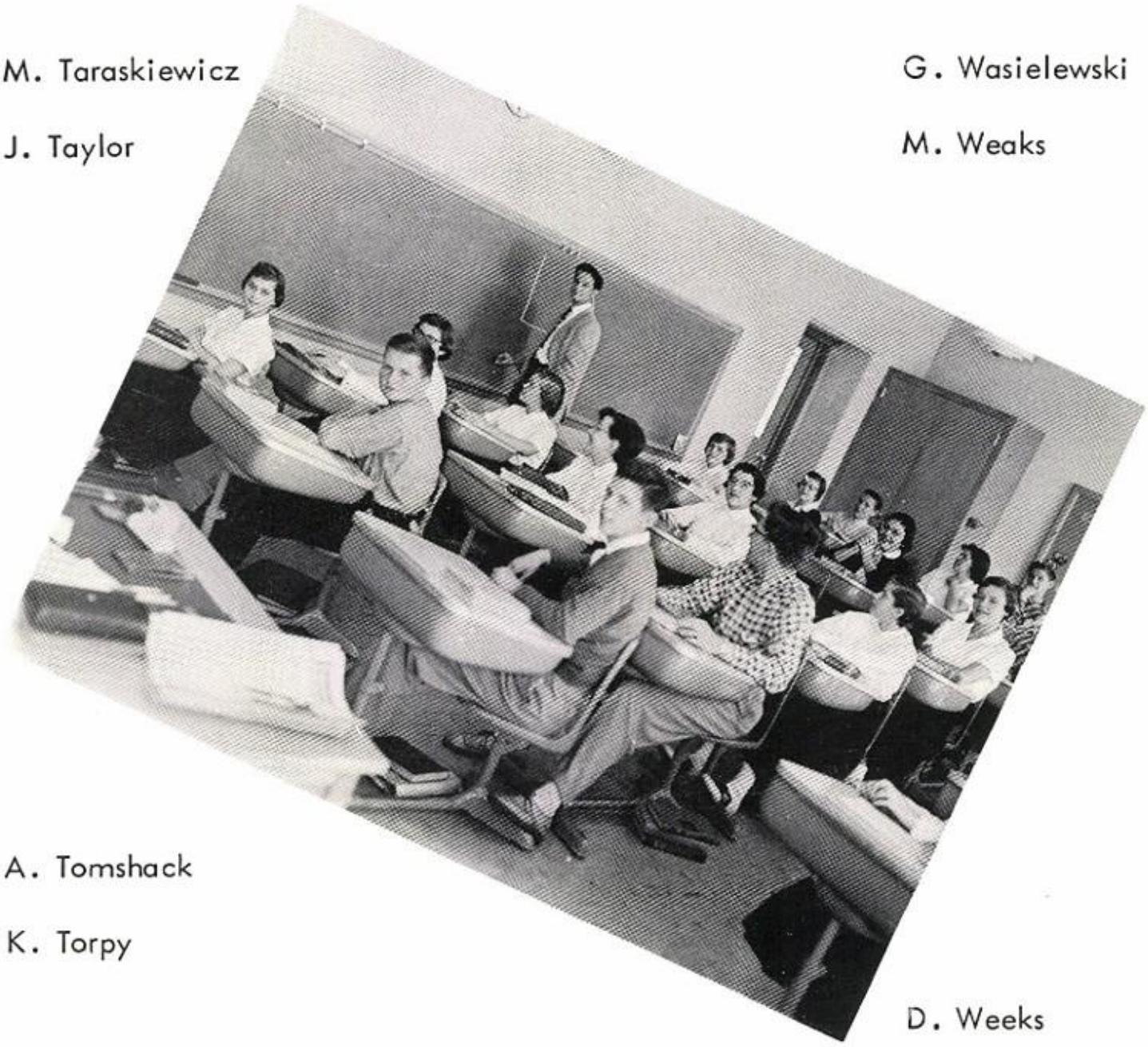

G. Wasielewski

M. Weaks

A. Tomshack

K. Torpy

D. Weeks

D. Westhoff

S. Urban

M. Vannest

R. Zakrezwski

J. Zelewski

J. Widmayer

T. Young

S. Zantop

J. Zurek

FRESHMEN

R. Johnson
R. Juckett
R. Kalahar

L. Kelly
B. Kestle
K. Kwaske

C. Laptos
W. Lebel
C. LeFaive

G. Lefere
N. Lefere
B. Leutz

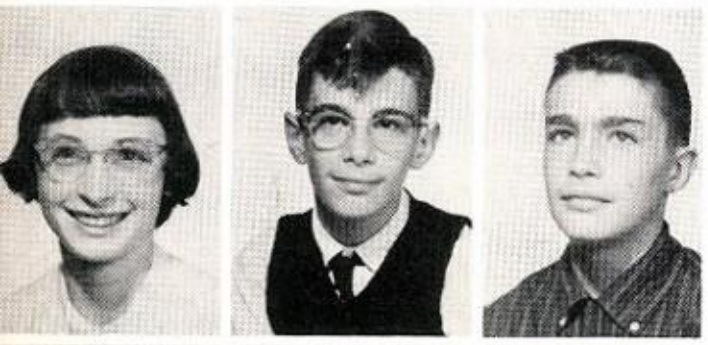

L. Lingane
J. McCarty
R. McCully

J. MacKenzie
D. Macklin
R. Maes

M. Martin
A. Matthews
J. Matthews

W. Michner
R. Murray
J. Myers

J. Newman
R. Norusiewicz
M. Oldenburg

D. O'Neill
R. Osborn
D. Pequet

S. Powers
J. Prestler
W. Prestler

J. Przano
R. Przano
P. Rand

J. Renfer
S. Ritson
S. Ritter

G. Roman
R. Rudenko
J. Secord

R. Sgocinski
R. Sitko
R. Smith

S. Smith
D. Soltis
J. Soltis

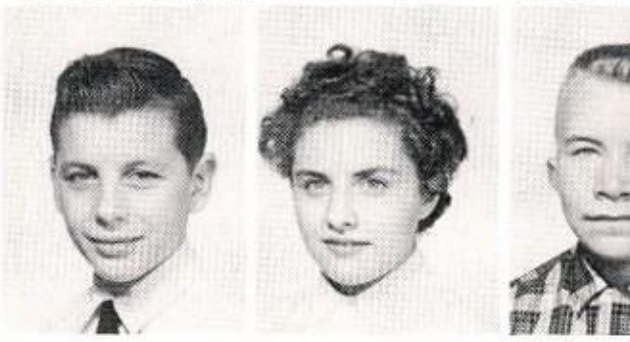

Organizations

Robert Watson, Donna Gianella, and Janet McCully, a small group of sodalists, prepare Christmas packages for the aged at the Jackson County Infirmary.

KNIGHTS OF THE ALTAR

SENIOR ALTAR BOYS

SODALITY

CHORAL

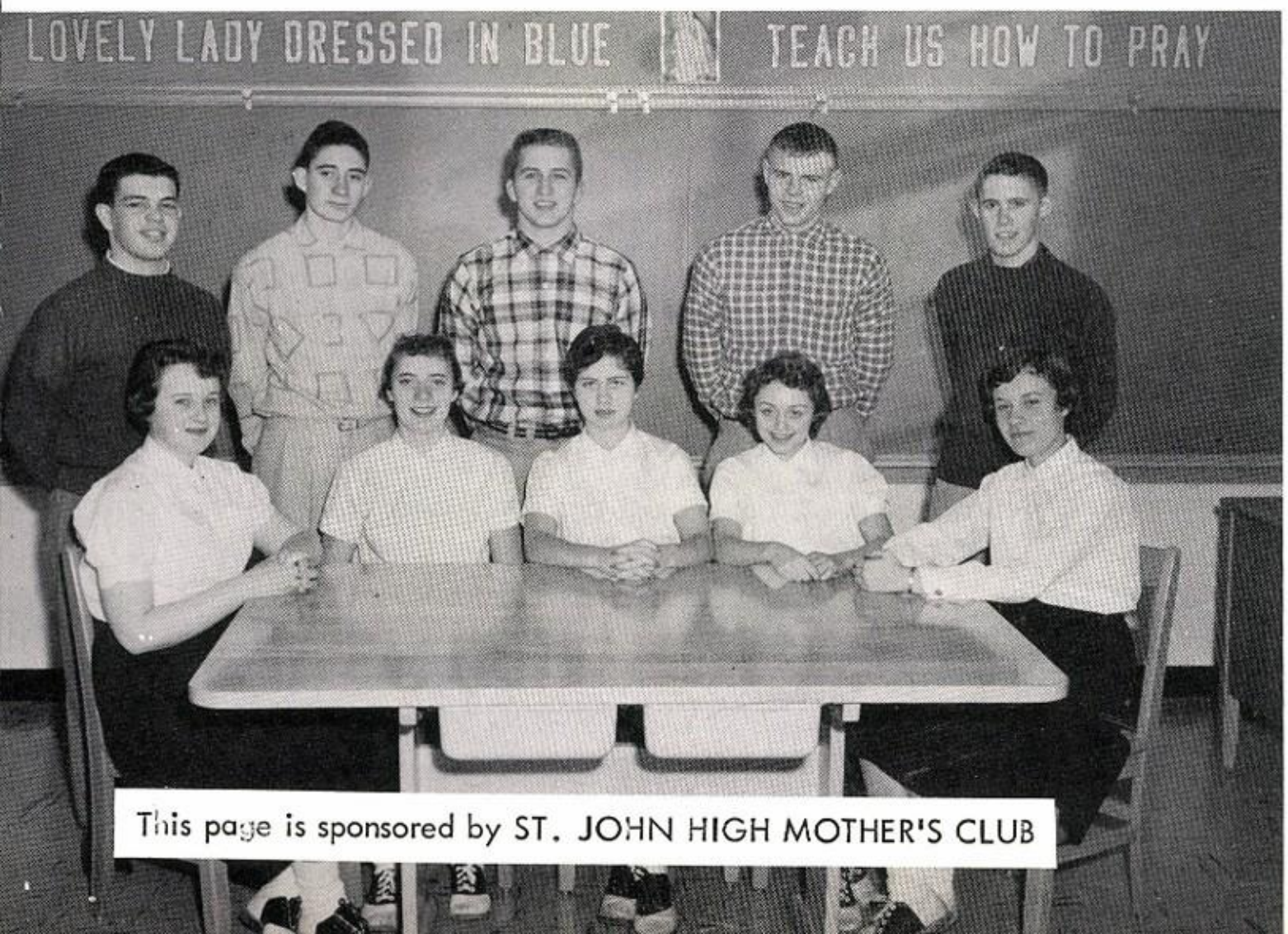

This page is sponsored by ST. JOHN HIGH MOTHER'S CLUB

PEP CLUB

Class Representatives

YESTERYEAR

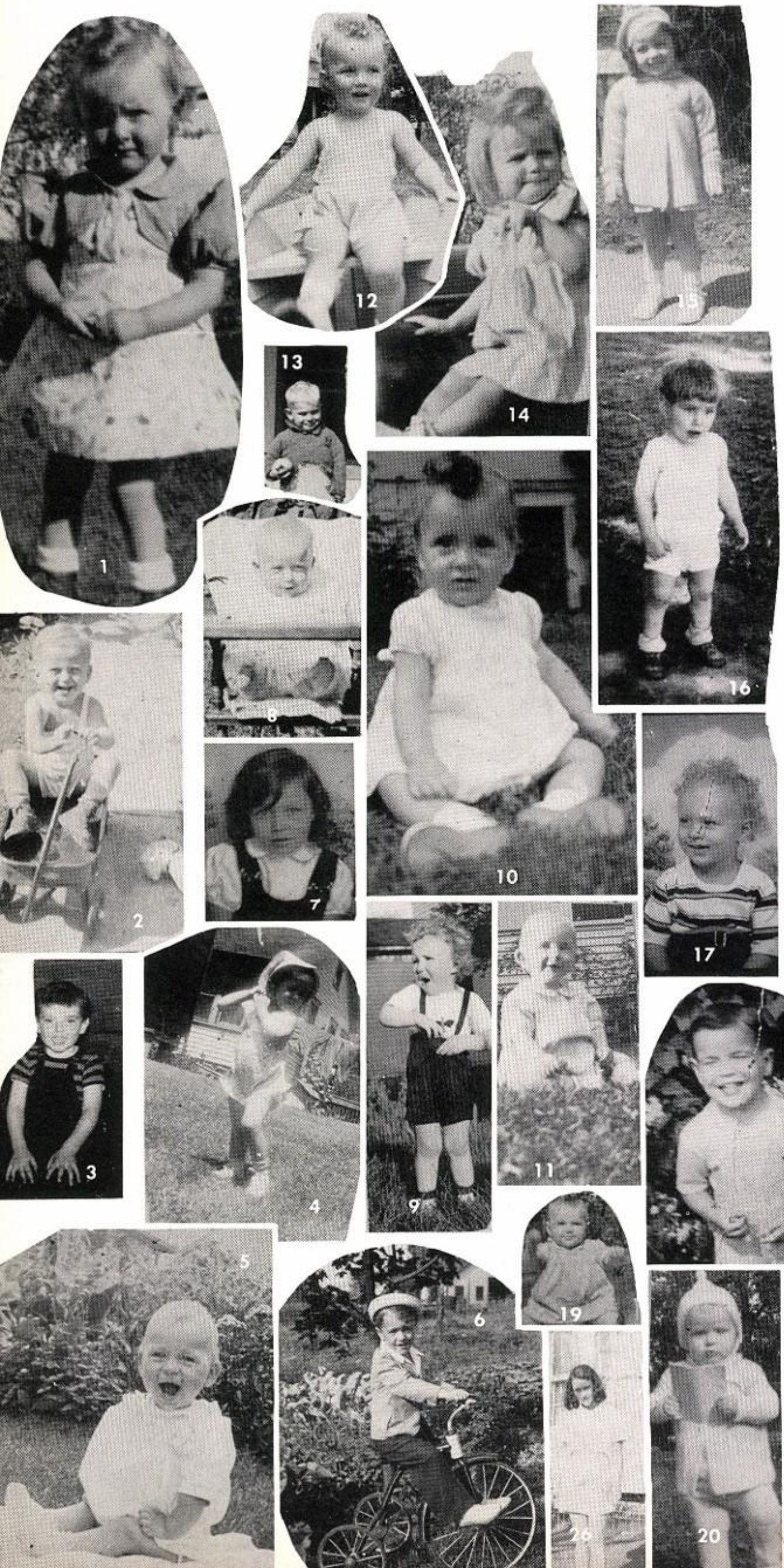

1. C. Harper
2. D. Drongowski
3. D. Crowley
4. M. Milley
5. R. Chmielewski
6. P. Berry
7. P. Bissot
8. J. Forner
9. D. Newman
10. J. Spencer
11. E. Horrigan
12. M. L. Crowley
13. D. Konkel
14. R. Johnson
15. R. Masters
16. R. Clauss
17. A. Bidol
18. T. Daly
19. F. Kramer
20. T. Sprangle
21. J. Butts
22. P. Gallagher
23. S. Chrapek
24. D. Gianella
25. M. Gulliford
26. B. Lafreniere
27. I. Anuszkiewic
28. M. Henley

PICTURES

LITTLE JESUS -Francis Thompson

Little Jesus, wast Thou shy
Once, and just so small as I?
And what did it feel like to be
Out of Heaven, and just like me?
I should think that I would cry
For my house all made of sky
I would look about the air
And wonder where my angels were;
And at waking 'twould distress me-
Not an angel there to dress me.
Hadst Thou ever any toys,
Like us little girls and boys?
And didst Thou play in Heaven with all
The angels who were not too tall,
With stars for marbles? Did the things
Play 'Can you see me?' through their wings?
And did Thy Mother let Thee spoil
Thy robes, with playing on our soil?
How nice to have them always new
In Heaven, because 'twas quite clean blue!

Did Thy Mother at the night
Kiss Thee, and fold the clothes in right?
And didst Thou feel quite good in bed,
Kissed, and sweet, and Thy prayers said?

O Thou canst not have forgotten all
That it feels like to be small:

Then, take me by the hand and walk
And listen to my baby-talk
And say: "O Father, I, Thy Son,
Bring the prayer of a little one."

29. N. Nanry
30. M. Campbell
31. D. Dereadt
32. J. Lefere
33. M. Mosson
34. J. Duffy
35. J. Gale
36. R. Watson
37. R. Kinstle
38. A. Duffey
39. J. Daly
40. T. Wisda
41. T. Miller
42. R. Winn

Matthews
DELICIOUS
ICE CREAM

ACTIVITIES

STUDENT COUNCIL

1956-1957 marks the beginning of Student Council at St. John High. Many new activities have been started under their direction. Officers and representatives are from RIGHT TO LEFT: J. Taylor, G. Smith, D. Murphy, J. Tuttle, J. Davidowicz, Janet Lefere, J. Treciak, R. LaMarre, P. Ames, J. Butts, M. Campbell, M.L. Crowley, J. Horvath, Jerry Leferee.

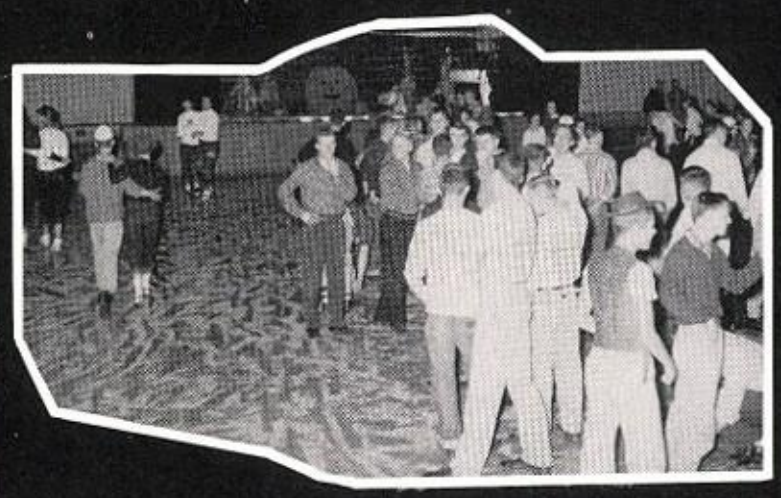

D

A

TICKETS

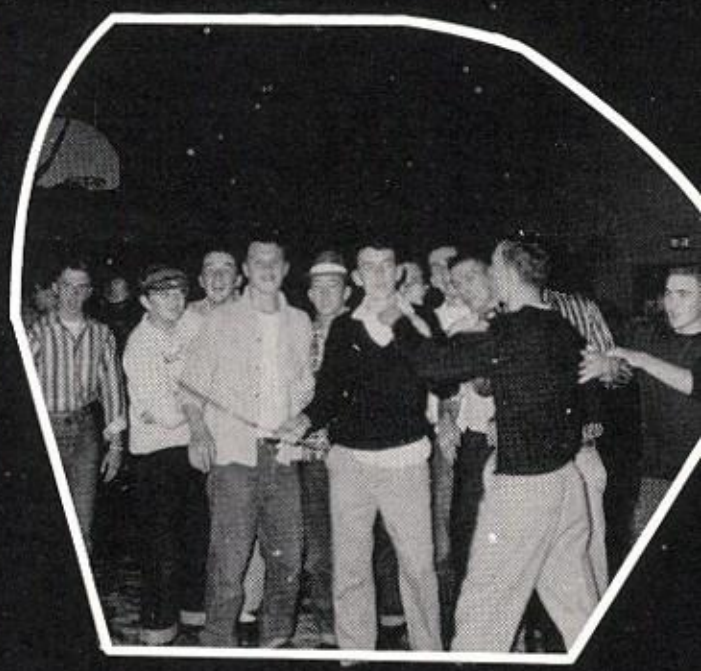

VICTORY DANCE

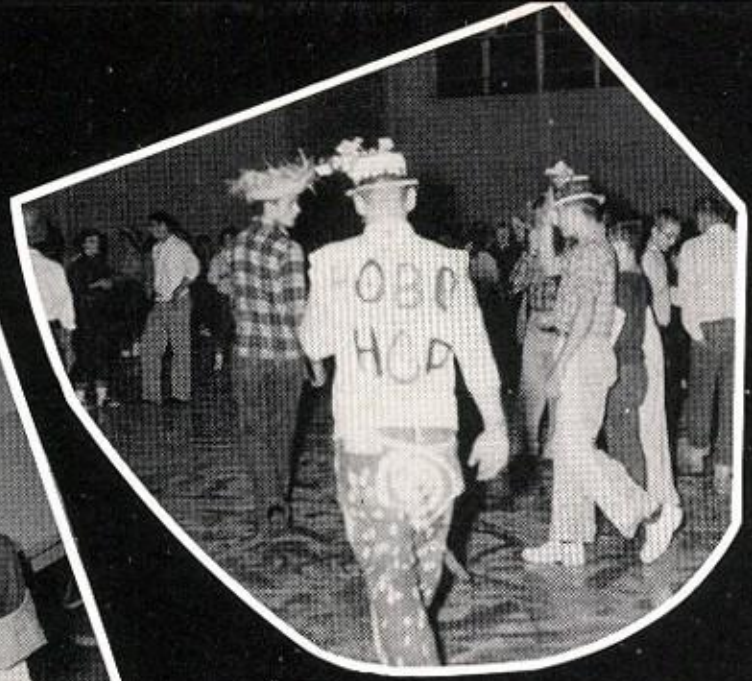

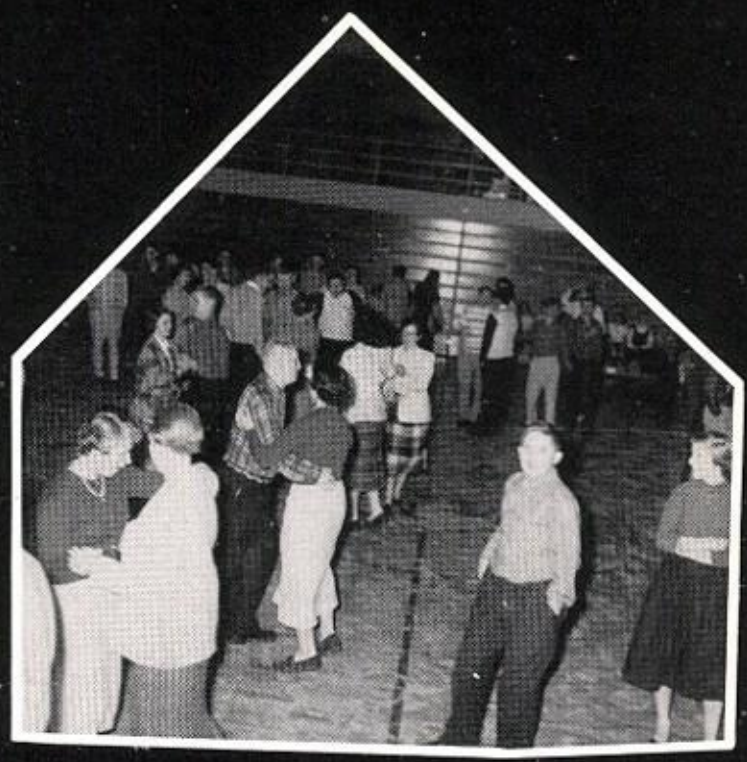

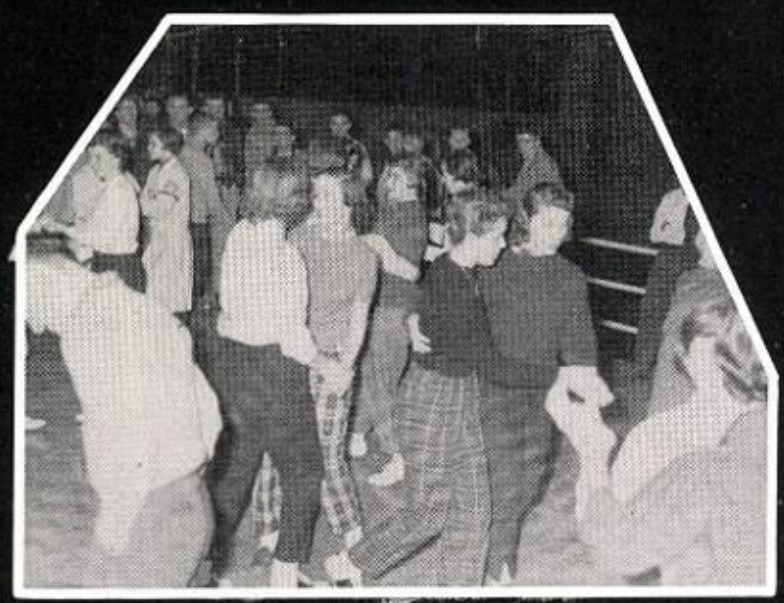

E
S

This page is
sponsored by
JACKSON TYPEWRITER AND OFFICE SUPPLY
MODERN PAINT AND SUPPLY
STETTLERS CLEANERS & DYERS

ICHIBA

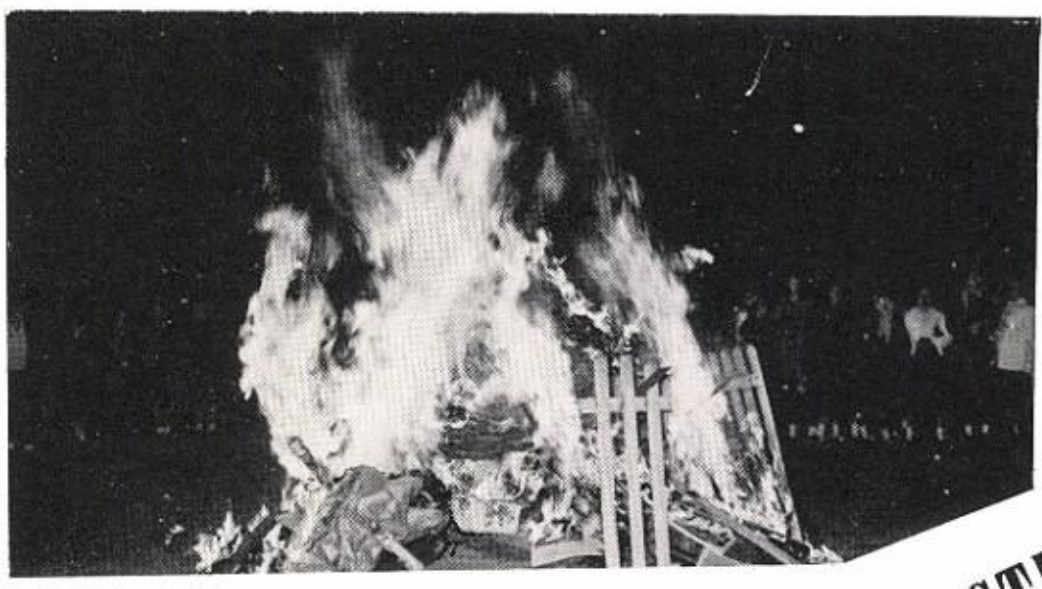

PEP! ACTION!

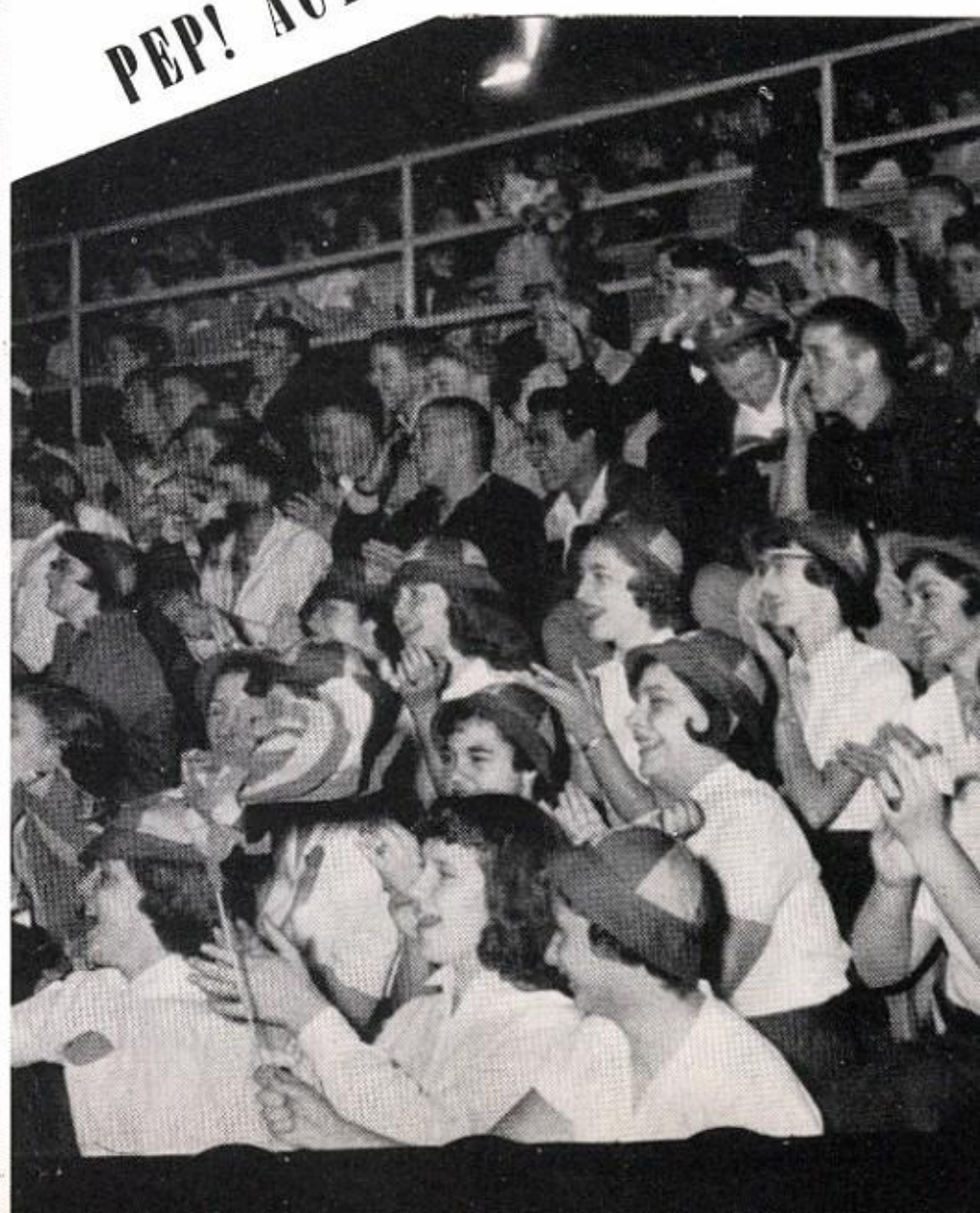

PROM 1956

CHEERLEADERS - VARSITY

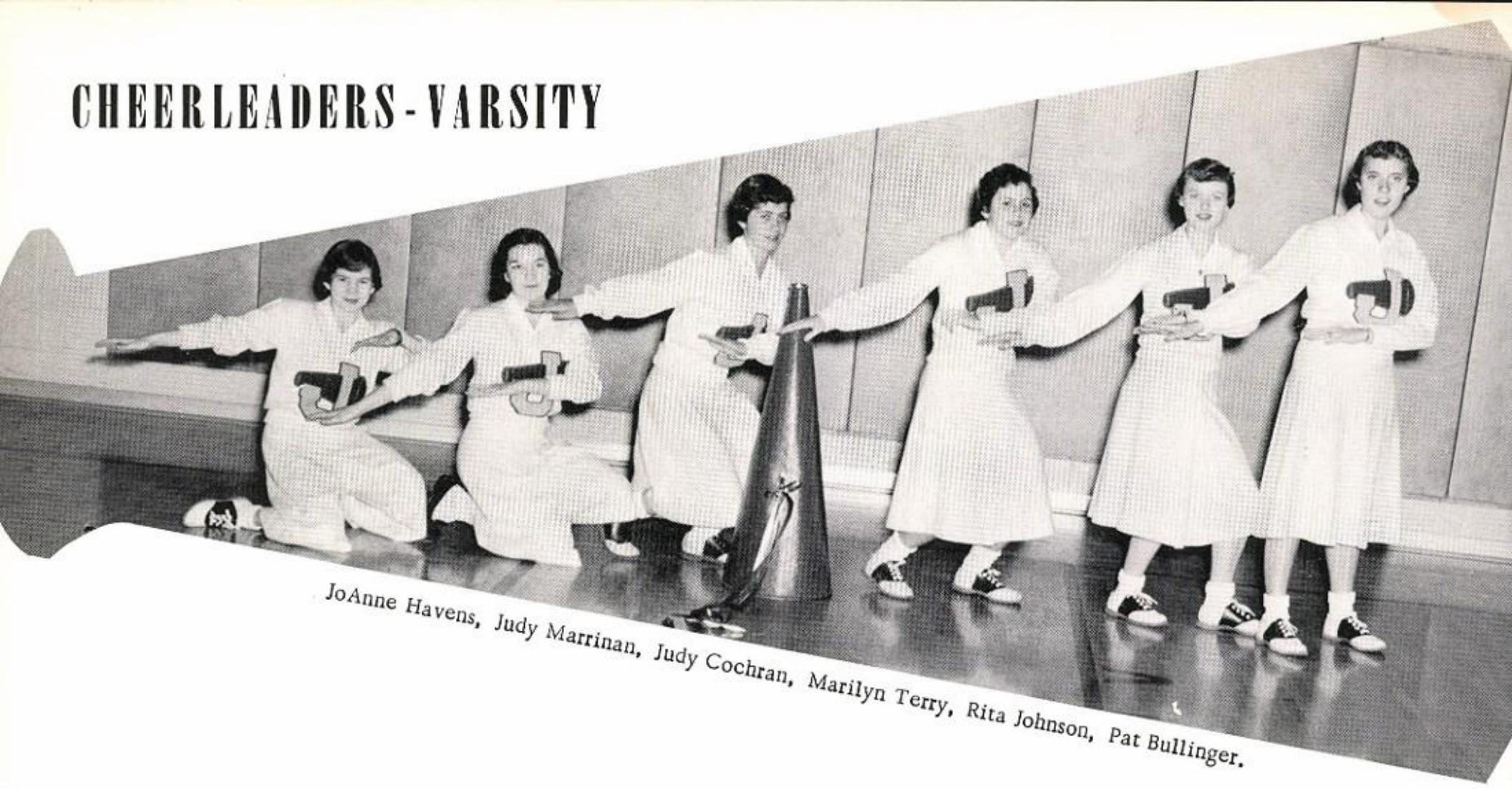

JoAnne Havens, Judy Marrinan, Judy Cochran, Marilyn Terry, Rita Johnson, Pat Bullinger.

CHEERLEADERS - RESERVE

Janet Prestler, Ruth Kalahar, Rosemary Osborn, Janet Crego.

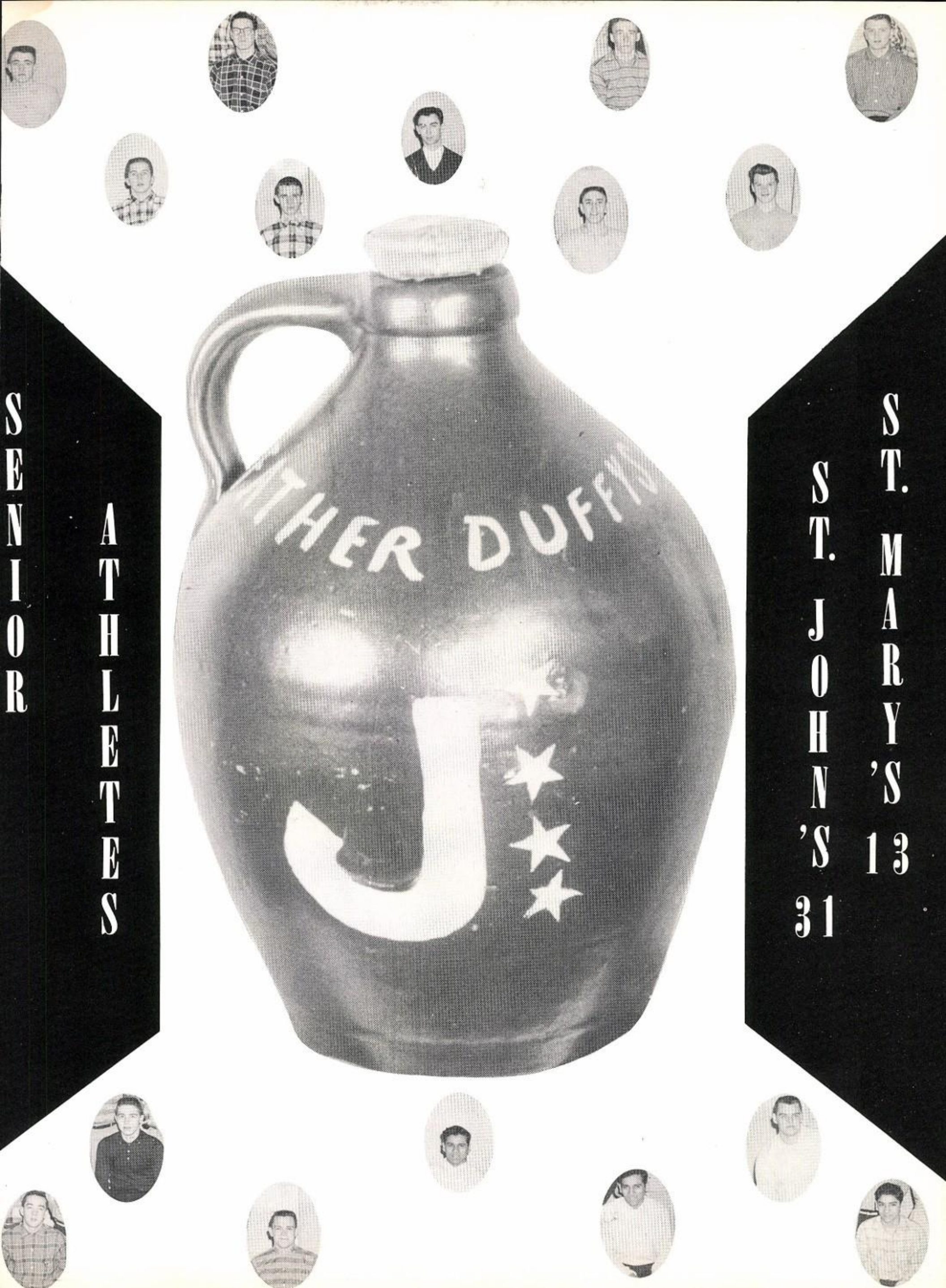
SENIOR ATHLETES
ST. JOHN'S 31
ST. MARY'S 13

VARSITY FOOTBALL TEAM

Co-captains Dick Dereadt and Jerry Smith with the "DUFFY JUG."

SEASON RECORD

St. John	vs.	Opponents
27	Flint Dye	12
60	Dexter	7
12	Lansing St. Mary	13
34	St. Augustine	0
20	Resurrection	25
26	Camden	7
12	St. Philip	13
31	St. Marys	13

SENIORS

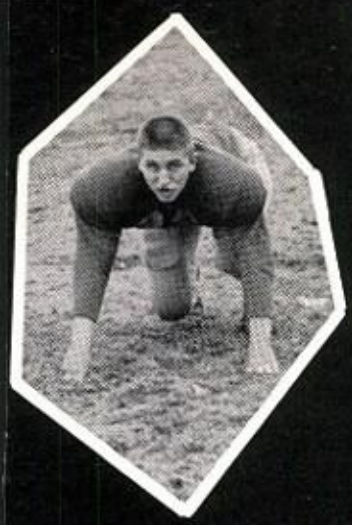

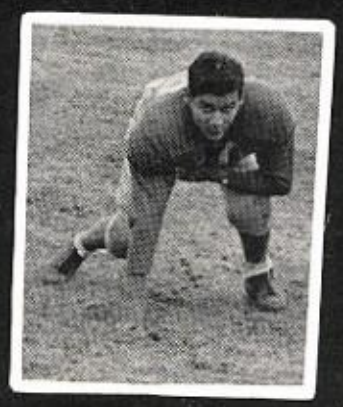

UNCROWNED CHAMPS

WE GOT THE DUFFY JUG

Compliments
CITY BANK & TRUST CO.
Michigan's Oldest Bank

RESERVE SQUAD

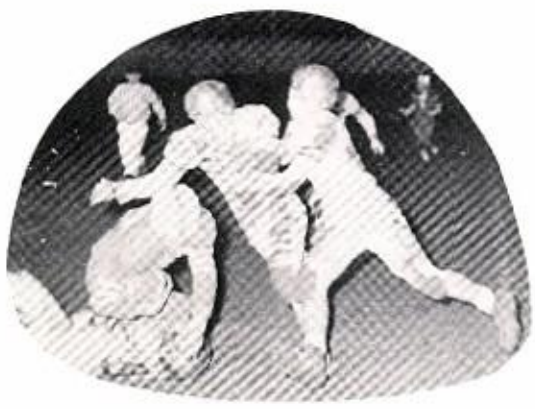

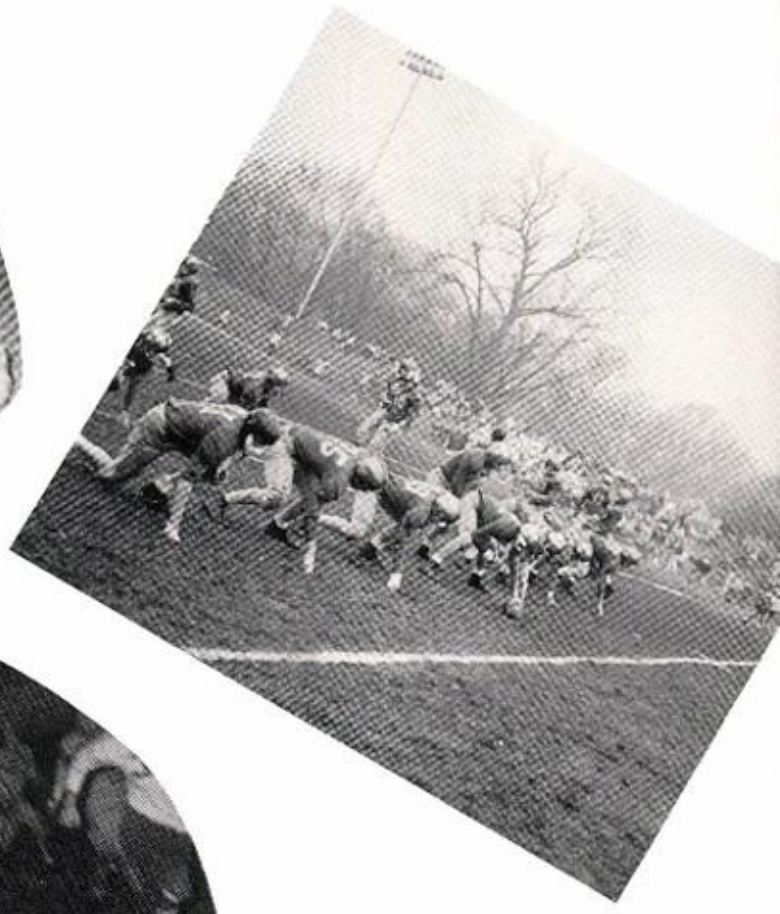

BUCK'S HARDWARE
1130 Cooper Street

KENNEDY'S SELF-SERVICE
LAUNDRY
401 East Prospect Street

MARTINS OFFICE EQUIPMENT

SCRAMBLED FOOTBALL SHOTS

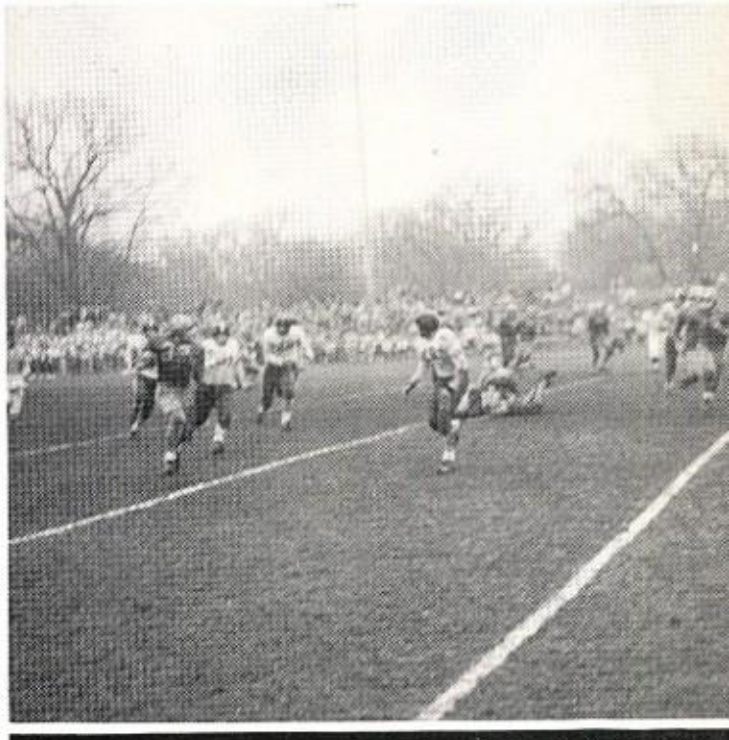

VARSITY SQUAD

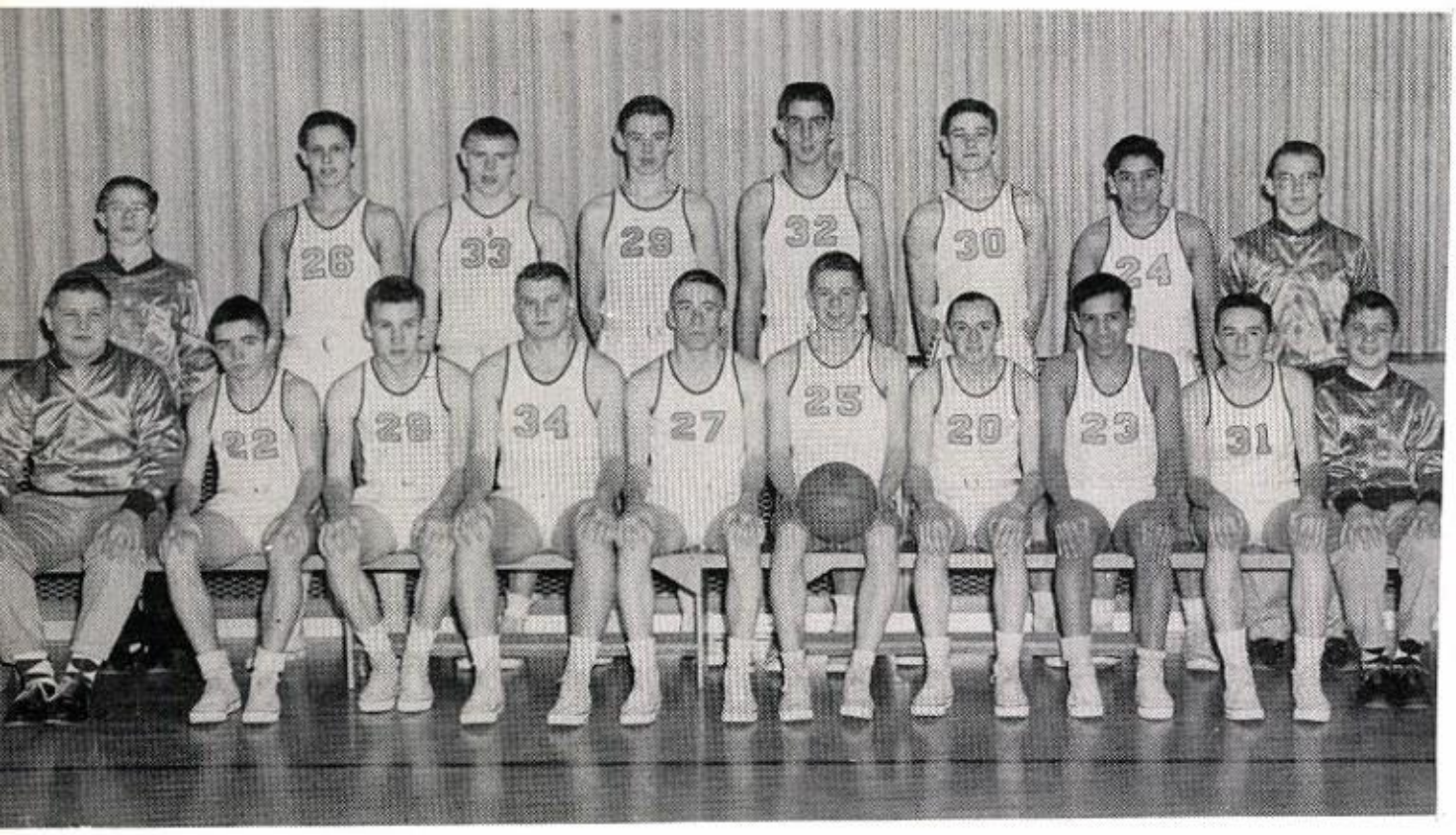

LEFT TO RIGHT, FIRST ROW: Manager Duane Dangler, Steve Kirk, Dick Kalahar, Jim Duffy, Jim LeFere, Dan Page, Dan Atkins, Al Herrera, Bill Gennety, Manager McKenzie. STANDING: Manager Bill Warner, Ted Smith, Jim Dwyer, Jack Tomshack, Jerry Holt, Dave Devine, Richard Herrera, Manager John Horvath.

Reserves

SEASON RECORD

	ST. JOHN	vs.	OPP.
W	39	Manchester	52
W	46	Lansing St. Mary's	60
L	52	Kalamazoo St. Augustine	54
L	38	Napoleon	54
L	55	Lansing Resurrection	61
W.	73	B.C. St. Philips	65
W	62	Coldwater St. Charles	61
W	53	Jackson St. Mary's	59
W	63	Lansing St. Mary's	73
L	57	Kal. St. Augustine	52
W	58	Stockbridge	56
W	58	Lansing Resurrection	63
W	59	Manchester	75
W	58	B.C. St. Philips	47
W	66	Coldwater St. Charles	45
W	76	Jackson St. Mary's	59
		TOURNAMENTS	
	58	Michigan Center	47
	69	East Jackson	50
	56	Jackson St. Mary's	49

Coach Justin Perticone

CLASS "C"

DISTRICT CHAMPS

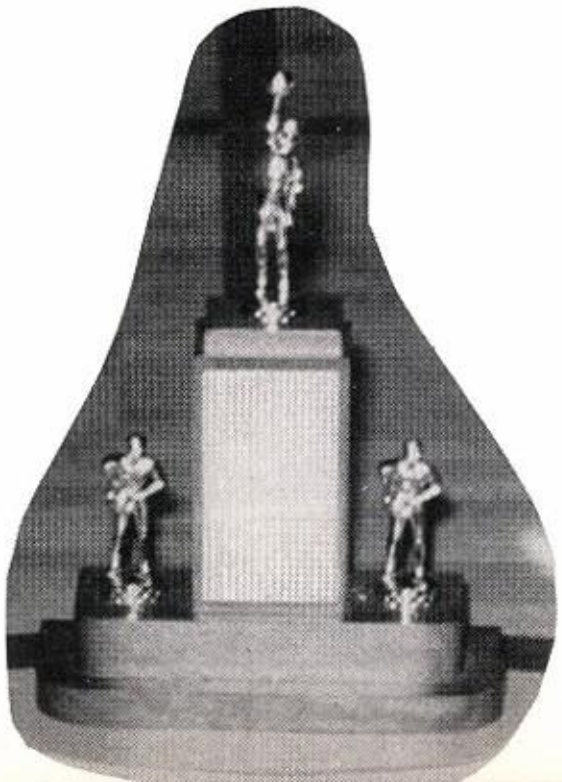

SENIORS

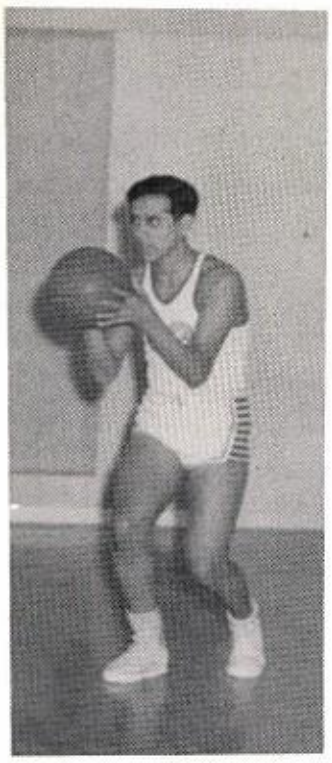

Al Herrera

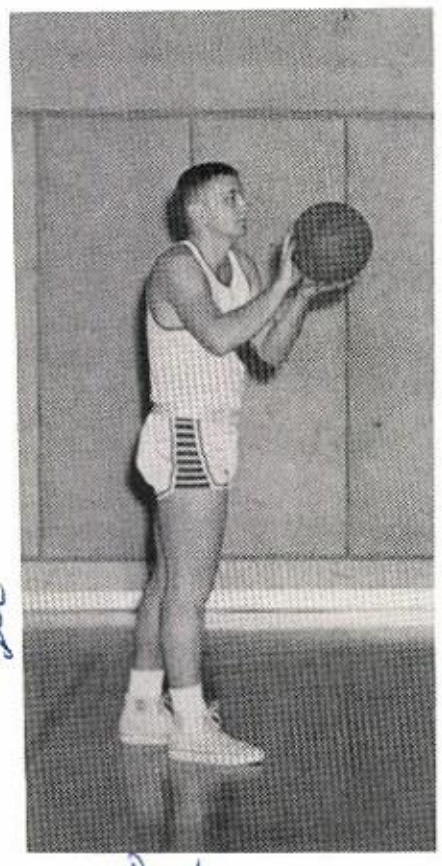

Co-Captains Jim Duffy and Jim Lefere.

RESERVE TEAM

Reserve Basketball Coach
Bill Baker

BASKETBALL

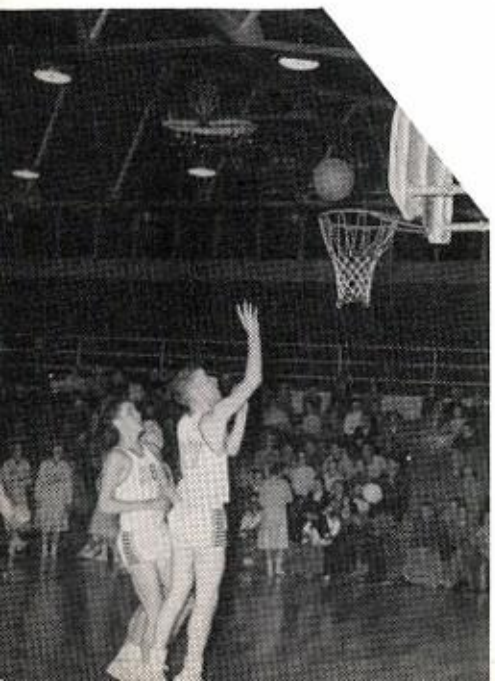

THRILLS

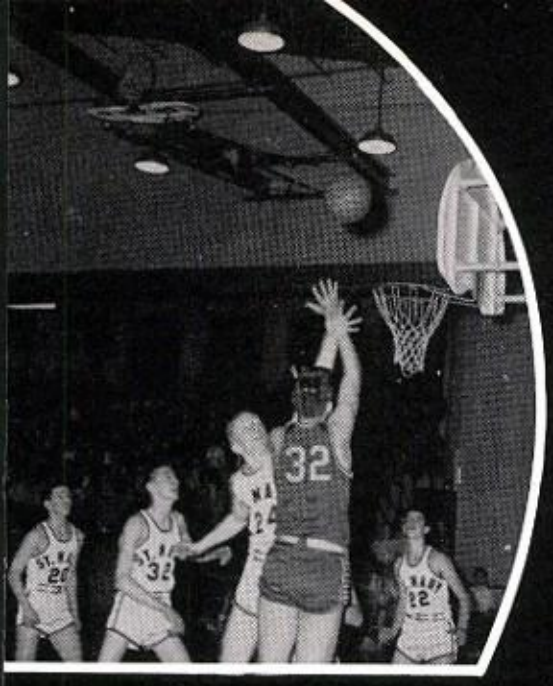

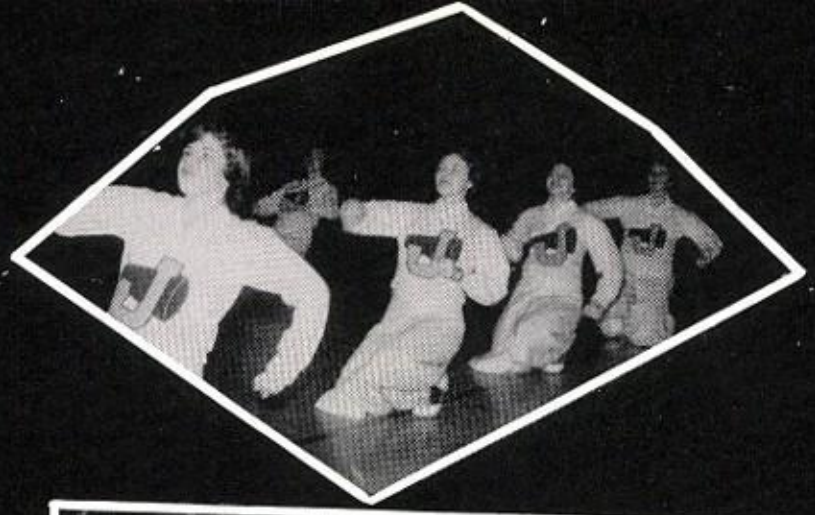

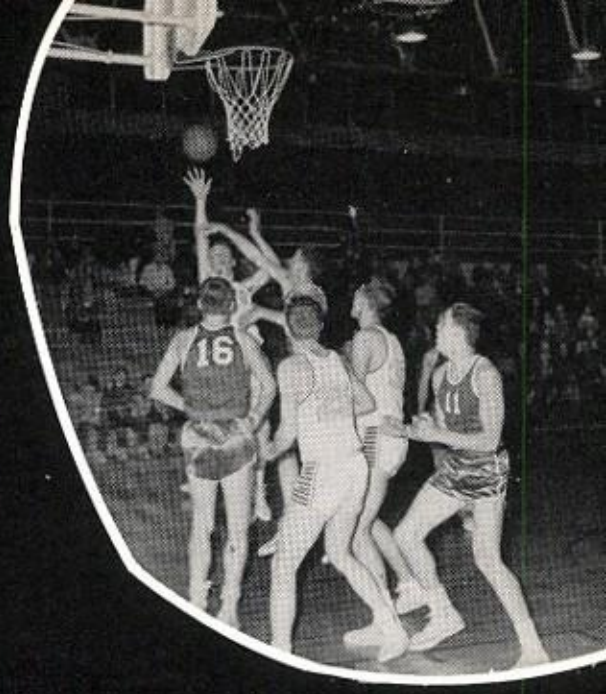

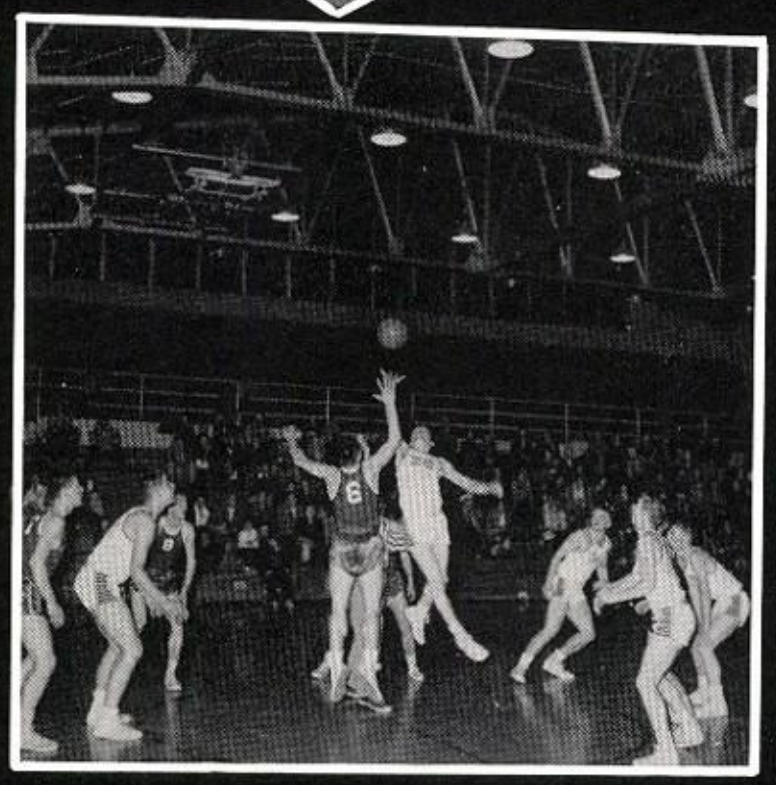

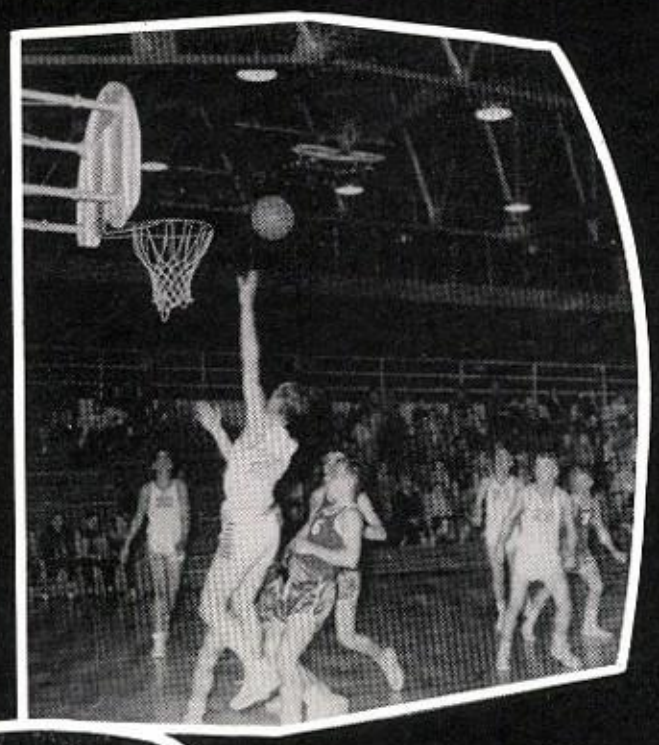

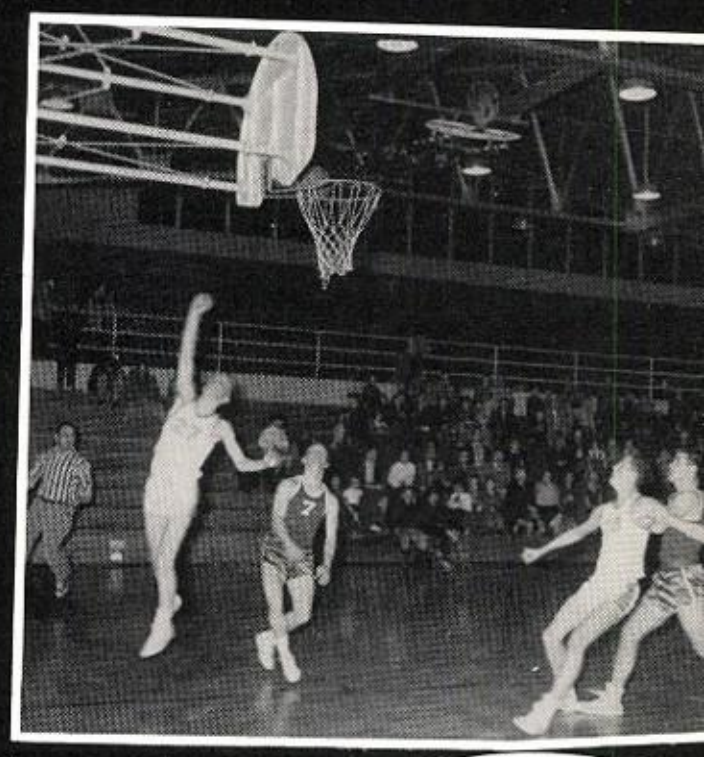

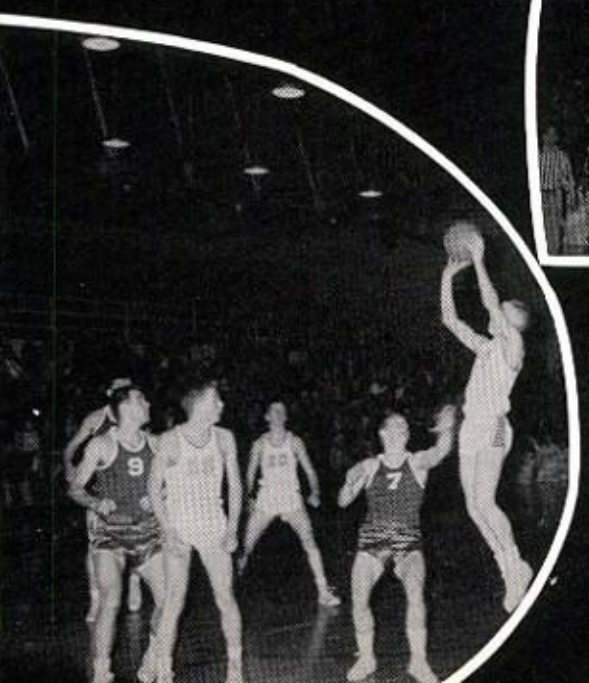

BOOST OUR BOOSTERS

Howard R. Artz
211 Dwight Building

Trio Bar
802 East Michigan Avenue

Carmen Floor Coverings
236 West Cortland

Laun-Dry-It
904 Lansing Avenue

Jackson Key Works
175 West Pearl

Trophy Bar
1900 Lansing Avenue

Earl's Speedway Service
Milwaukee at Liberty

Conrad's Auto Supply
128 Cooper Street

Millers Shoes
148 West Michigan

Revere Bar
1105 East Ganson

Meadow Lark Inn
4112 Lansing Avenue

Mayfair Grill
133 North Jackson

R.L. Davis Grocery
1050 Cooper Street

Weeks' Cities Service
Cooper at Austin

Cut-N-Curl Beauty Shoppe
1130 First Street

Radio and TV Clinic
1000 East Michigan

Jackson Photo Center
148 West Michigan

Record Mart
149 East Michigan

PATRONS

Mr. and Mrs. A. Mackey
Mr. and Mrs. Roscoe Trottér
Mrs. Emeline Wolkens
Mr. and Mrs. Harold Bliss
Mr. and Mrs. Harley Baker
Mrs. Minnie Fitagerald
Mr. and Mrs. George Johnston
Mr. and Mrs. Warren Boland
Mr. and Mrs. Ted Kennedy
Miss Alice Crowley
Mary Jo Lefere
Mrs. M.P. Lefere
Ann M. Cross
Joe's Food Shop
Lee's Standard Service
Mr. and Mrs. M.B. Winn, Jr.
Tom Obuchowski
Mr. A. Pozman
Mr. and Mrs. Robert Wolkens
Mr. and Mrs. Ken Whedon
Harry R. Roe
Margaret M. Riley
Mr. and Mrs. M.D. Willard
Mr. and Mrs. M.L. Lavey
Mrs. Peter Maddelena
Mary O'Dowd
Edward O'Dowd
Mrs. John O'Dowd
Mr. and Mrs. Leo J. Sprangle
Mr. and Mrs. Leonard V. Butts
Yvonne and Nancy
Mr. and Mrs. John J. Gallagher
Mr. and Mrs. A.L. Holzworth
Mr. and Mrs. James R. Maher
Mrs. Ida Johns
Mr. Angelo Johns
Mr. and Mrs. Robert Crowley
Mr. and Mrs. Dale Martin
John Pahl
Dr. and Mrs. P.A. Riley
Ann O'Neill
Mr. and Mrs. Walter Louagie
Mr. and Mrs. Donald McGill
Mr. and Mrs. James L. Duffy
Miss Jeanne L. Duffy
Charles E. Osborne
Mr. and Mrs. John Horrigan
Josephine Horrigan
Clara Horrigan
Mr. and Mrs. Joseph O'Rourke
Mr. and Mrs. Charles R. Daly
Miss Agnes Forner
Mrs. Larry Ambs
Mr. and Mrs. Leo Juckett
Mr. and Mrs. Dennis Brault
Mr. and Mrs. Leon Deraedt
Mrs. Frances Yettaw
Dan Shea

THANKS TO OUR CHAPERONS

MILLER'S CLOTHING STORE

Mechanic at Pearl

"Dickie" - Peg Trousers
Sports Wear
Lee Hats

JACKSON FINANCE CORP.

299 W. Michigan Ave.
Phone ST 4-7121

J.W. Sykes Jr. Manager

STATE CLASS C GOLF RUNNERS UP

MADDALENA'S INC.

1511 W. Morrell
Phone ST 4-9539

Floor and Wall Coverings
Ceramic Tile
Terrazzo and Marble
Asphalt, Cork, Rubber, and Linoleum

Compliments of

CAVANAUGH

FUNERAL HOME

CLASS PERSONALITIES

Jim Lefere
Jean Gale

MOST LIKELY TO SUCCEED

Mary Henley
Charlie Moran

WITTIEST

GIRL - J - BOY

MARY LOU CROWLEY

JERRY SMITH

BEST DANCERS

Theresa Sprangle

Ron Clauss

MOST SHY

Allen Bidol Carol Harper

MOST ATHLETIC

Fran Kramer

Jim Duffy

STAFF AT WORK?

Roentgen gave us X-RAY

Graham Bell gave us the TELEPHONE

Michangelo gave us ART

Madame Curie gave us RADIUM

Einstein gave us SICENCE

Benjamin Franklin gave us ELECTRICITY

HENLEY and NEWMAN give us the HISTORY OF THE CLASS OF 1957

In September 1945, twenty-six little first graders entered the immortal heights of Saint John Academy to begin the years of the Class of 1957. As Sister Eleanora greeted her class she found seated before her-Pat O'Dowd, Frances Kramer, Rosalie Masters, Jerry Smith, Mary Henley, Jim Daly, Dennis Crowley, Carole Forner, Jim Duffy, Tom Fleming, Ed Horrigan, Al Kellogg, Mary Gulliford, Rita Johnson, Richard Deraedt, Mike Campbell, Mary Milley, Peggy O'Dowd, Mike Mosson, Bob Stewart, Bob Wolkens, Dan Newman, Richard O'Connell, Robert Watson, Roger Winn and Donna Gianella. With her helpful care we completed what was known to us as a successful year.

Sister Jean Anne greeted us the second year of study and the same class with the addition of Theresa Sprangle and Tom Smith was present. How can we forget the 1-2-3-Swing and Pinchie Whincies?"

Our next year was a memorable year under the supreme direction of Sister Marie Roberts. Rickard Kinstle, Albert, Robert, and Richard Herreraand the 245 lb. star fullback of the St. John Midgets, Ron Clauss joined us in making the year slate complete.

Making butter with Sister Marie Gonzaga as our teacher, was a project undertaken during our fourth year. Tom Wisda and John McCaslin were new students this year.

Sister Maurlene started us in the fifth grade but due to illness we were transferred to the care of Sisters Vincella, Ethel and Vivian. Three sections made up our class but we managed to steer through and be together again for our sixth year with Sister Josepha teaching us the real meaning of being in society and how to live with and work in a social world.

Sister Francis Cabrini was our pilot for the seventh year and in this year Charles Moran made his entrance. It was a pleasant acquaintance and has continued to be through the years. Fred Johnson made his appearance this year and to our sorrow he was not on the list the next year.

Kings and queens of the first floor was the way we thought of ourselves in the eighth grade. Sister Robertus was in command this year and she will always be remembered because of her will to make us better Christians. In this effort she sometimes had to impress us by throwing an eraser or two. Nancy Nanry and Bill Loughlin helped steer our ship this year.

The year 1953 marked that ever important point in our life. We ascended the stairs (some of us way up to third whew!) as greenhorn freshmen, into a new and for most of us a complicated life. Because of the increased population, we were divided into two classes. The new pupils were: Phil Ambs, Irene Anuszkiewicz, Paul Berry, Allen Bidol, Pat Bissot, Joe Breiger, Pat Bullinger, Joanne Butts, Bob Chmielewski, Stan Chrapek, Mary Lou Crowley, Tom Daly, Dave Drongowski, Ann Duffy, Jean Gale, Pat Gallagher, Carol Harper, Janice Juckett, Dan Konkel, Jim Lefere, Julie Spencer and Leonard Soltis.

One-half of our class was with Sister Alexine and the other half with Sister Lucia. We found studies very hard at first but as the year progressed we learned to master our difficulties and all in all, we got through with little trouble. We will always have our little memories that will produce a giggle like the day we waited for Sister Alexine to return from her little walk to Quarry

HISTORY

CONTINUED

Street.

The next year under the guiding assistance of Sisters Evangelista and Rosanne we put on the boots of sophisticated sophomores. This year we were permitted to display our talents as hosts and hostesses of the Senior-Sophomore Breakfast. Our real giggle this year comes from Sister Rosanne sending Joe Brieger out of the room, but Joey was not in school that day.

Juniors at last and in OUR NEW HIGH SCHOOL and were we important figures! We had new members in our class - Tom Delaet, Janet Forner, Janet McCully and Tom Miller. Sister Marcelline and Sister Raphael were our homeroom nuns and with their kind direction we were taught the real importance of being Juniors. This year marks a very colorful point in our school-life - our class rings - we felt so much like real people picking out our own rings in September 1955. We sponsored many dances this year, endeavoring to make enough money to cover expenses of the big social event of High School - The Junior-Senior Prom - and if we do say so ourselves we had a fine Dinner-dance with the theme "Sidewalk Cafe a la Paree!". Honors Assembly was a mark in events this year.

On September 5, 1956, we registered at dear old St. John High and we were SENIORS, dignified seniors. Fred Johnson was back again as a member of our class. Sister Marie Aimee and Sister Jane de Chantal guiding our classes made us confident that this would be our most successful year. We were fortunate ones in having Mother M. Hiltrude as principal.

This year started out with a bang, the bang of flash bulbs at Dunhanna's Studio, Sleek hair, shiny noses, stiff collars and snow white sweaters made the entire senior class appear saintly. When proofs were passed out everyone breathed easier - no bill for broken cameras.

November 4 of this year was ever so glorious. The bell in the school peeled tones of victory-the DUFFY JUG was in our possession. Our football team had beaten our cross-town rivals for the first time in four years.

December 7 was a day of solemnity. All high school students accompanied the seniors to Church for the blessing of our class rings. Prayers were said and hymns were sung honoring our Blessed Lady for the feast of her Immaculate Conception.

Something entirely new - the senior girls sponsored a formal dance "The Winter Whirl." This dance was held December 28 and was a very pretty party and was so well conducted that they may try again.

Other activities are new this year, the Student Council and Pep Club. These groups are working well and we hope that in the years to come they will be respected forces in high school.

We are making graduation plans, ordering invitations, being measured for caps and gowns and maybe stealing to the corner to dry a tear or two - so that the others will not think us odd. We are told that Father Higgins has set aside June 2, 1957 as our Graduation Day. Many events will take place between now and that date but our record-of these events will have to be left to our memory because at the time we are compiling these facts we are asked to place our "Finale" a little early in the year so that the Blue Book Staff can have our copy by their due date for the last deadline.

CLASS PROPHECY

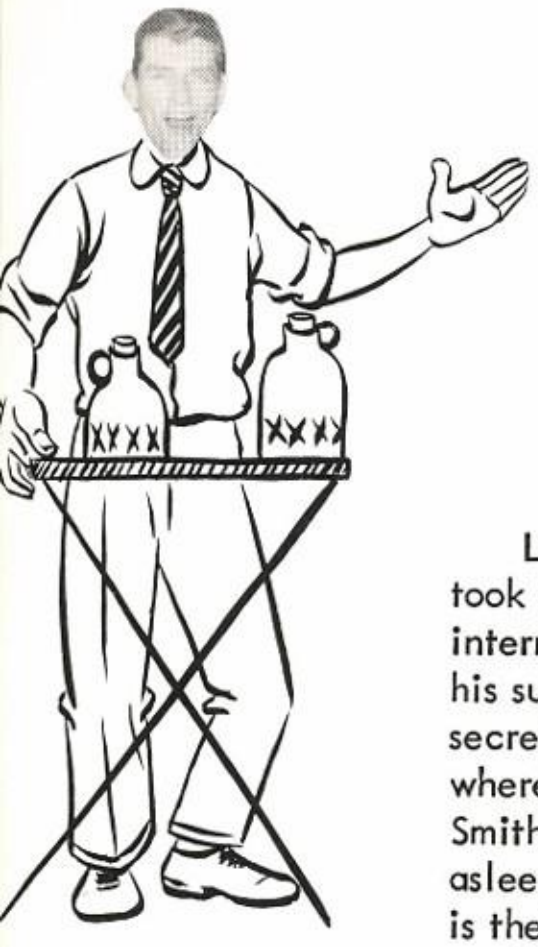

Like a flash, I hopped on my jet-powered carpet and took off for New York. The first one I looked up was the internationally famous surgeon, Dr. Bob Watson. He and his surgical technician, Joanne Butts and his traveling secretary, Patricia Gallagher, had just returned from Mars, where Bob had made an examination on Mars Premier, Tom Smith. They are still trying to find out what made Tom fall asleep in Physics class. Incidently, the First Lady of Mars is the former Mary Milley.

While in the big city I saw Carmen-Donna Gianella plays Carmen - she's doing great. I met Mr. and Mrs. Tom DeLaet, she's the former Peggy O'Dowd. They enticed me to stay over and see and hear Nancy Nancry who is starring in Aida. Tom has quite a business. He has developed a new way to get Olds 88 hubcaps for 55 Chevvies. What's his secret?

I headed west towards Chicago, but was carried adrift on the edge of a tornado. I landed in Ireland, so I looked up Ed Horrigan, a fine Irishman if ever there was one. Ed, our class president back in '56 and '56 is president of a large corporation manufacturing shamrocks. He was set up in business by his friend Dick Kinstle, who won the Irish Sweepstakes back in '60. Ed took Irene Anuskiewicz as a laboratory technician and she encouraged Janice Juckett to take the wonderful opportunity as secretary in that big plant. Ed told me that Jim Lefere graduated from Notre

CLASS PROPHECY II

Dame and was working as a governmental genius trying to curb inflation. His wife the former Mary Lou Crowley is a test driver for the Buick Division of GM.

Once again I started for the midwest but fate changed my plans and I made a forced landing at the intersection of Leroy and Cooper streets. Who was there but old "Wild Bill" Loughlin, he finally made it through those glass doors.

As long as I had landed here, I decided to buzz downtown and see some of the old gang. I started toward Michigan Avenue but heard a siren. I was ordered to the curb by a minion of the law. As the officer stepped toward my car, a familiar face, that of Pete Soltis, showed. He smiled and said "excessive noise." He should know, he got plenty of tickets while in high school. After leaving him I went downtown. I was hungry so I stopped in a restaurant and who do you think the cook was? Mary Henley, known the country over for her fine culinary art. She said she had just purchased the place from Carole and Janet Forner, who had inherited their ancestors' dairy business. Outside I met Tom Fleming, the great hunter-gracious he's still telling that story about stabbing that animal seventeen times.

Naturally I had to stop at Tubbs' and the feature attraction was the "Nationally Famous Pool pair"--Dennis! the menace! Crowley and Tom! Dizzy! Daly. After chatting a bit, they told me to get myself over to St. John's gym to see the basketball. Big Nite-the Holem Globtraitors - Al, Bob and Dick Herrera and company starring Tom Miller, the hurdler, known as the 'Form and Technique.'

As I headed out of town via the bypass, I saw a great crowd of people gathered around two cars - as I came closer I recognized Dan Newman and Mike Campbell, getting set for a hot drag, listed as the "Bombay Buick" versus the "Powerslide."

I wished I could stay but time was speeding too. I noticed my petrol gauge was low so I pulled into the nearest station, Dick and Bob's Super Service - well, well, Dick O'Connell and Bob Stewart. They have a rare petrol. They make it. They mix something and water. I said fillerup and I started for the state capitol. I hurried to the administration offices to see Jean Gale and Rita Johnson-top administrators of this state of confusion, pardon me I mean Michigan. They invited me to a meeting of the legislature. They said I would be surprised and I was. I listened to the State Fire Marshall Fred Johnson. He was speaking on the sidelines of the fire departments, such as reweaving burnt topcoats. They have several specialities.

CLASS PROPHECY III

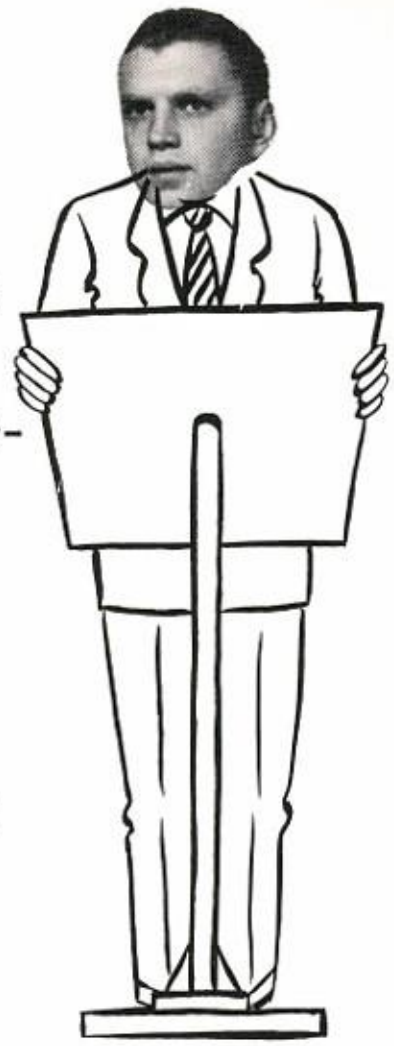

Fire Chief from Jackson Leroy Station Robert Wolkens was with Freddie, he was showing pictures. I had quite a long talk with Freddie and he told me that the men from Leroy Hill station spend about one-third of the time fighting fires at Grandma Sprangle's house. Theresa's twelve children stay with grandma while Theresa works at the grocery where her husband works. The kids are all arsonists. Freddie was full of news, he said that last week he presented Carol Harper with her golden record for the millionth sale of her newest recording of 'Grandma's in the Cellar.' The record is hot stuff, that's why Freddie handled it. He said he heard from Roberta LeFreniere and she is teaching French at PS 40 in New York City and she rooms with Ann Duffy. Ann is a Powers model you know. The one who really slays me is Rosalie Masters. She has her own traveling show. She is the only person who has been successful in replacing all the paste in the new flexible tube.

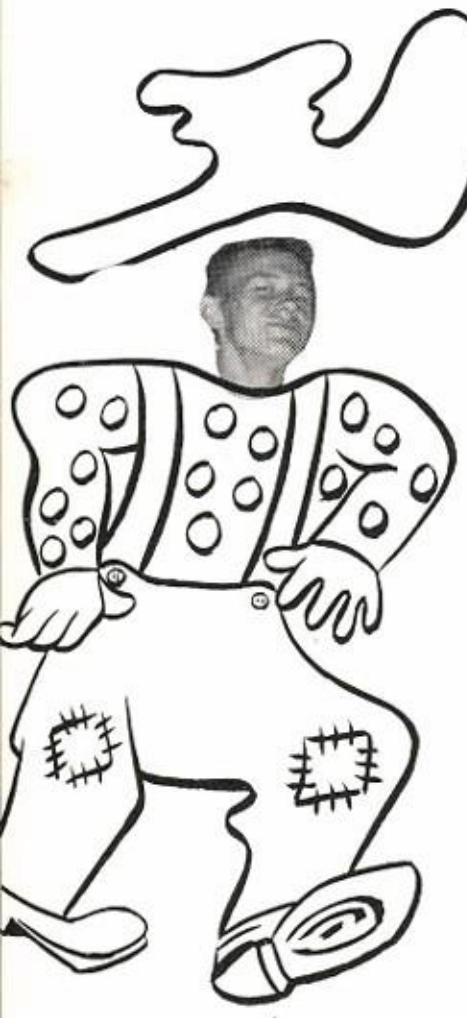

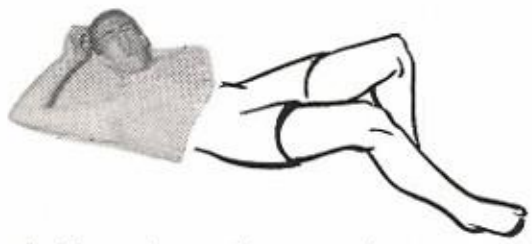

Say! How long have I been on this canvas? The last thing I remember is glancing towards Marge to see if she was watching me fight. Boy! does that Champ Allen Bidol pack a mean left! O my jaw!

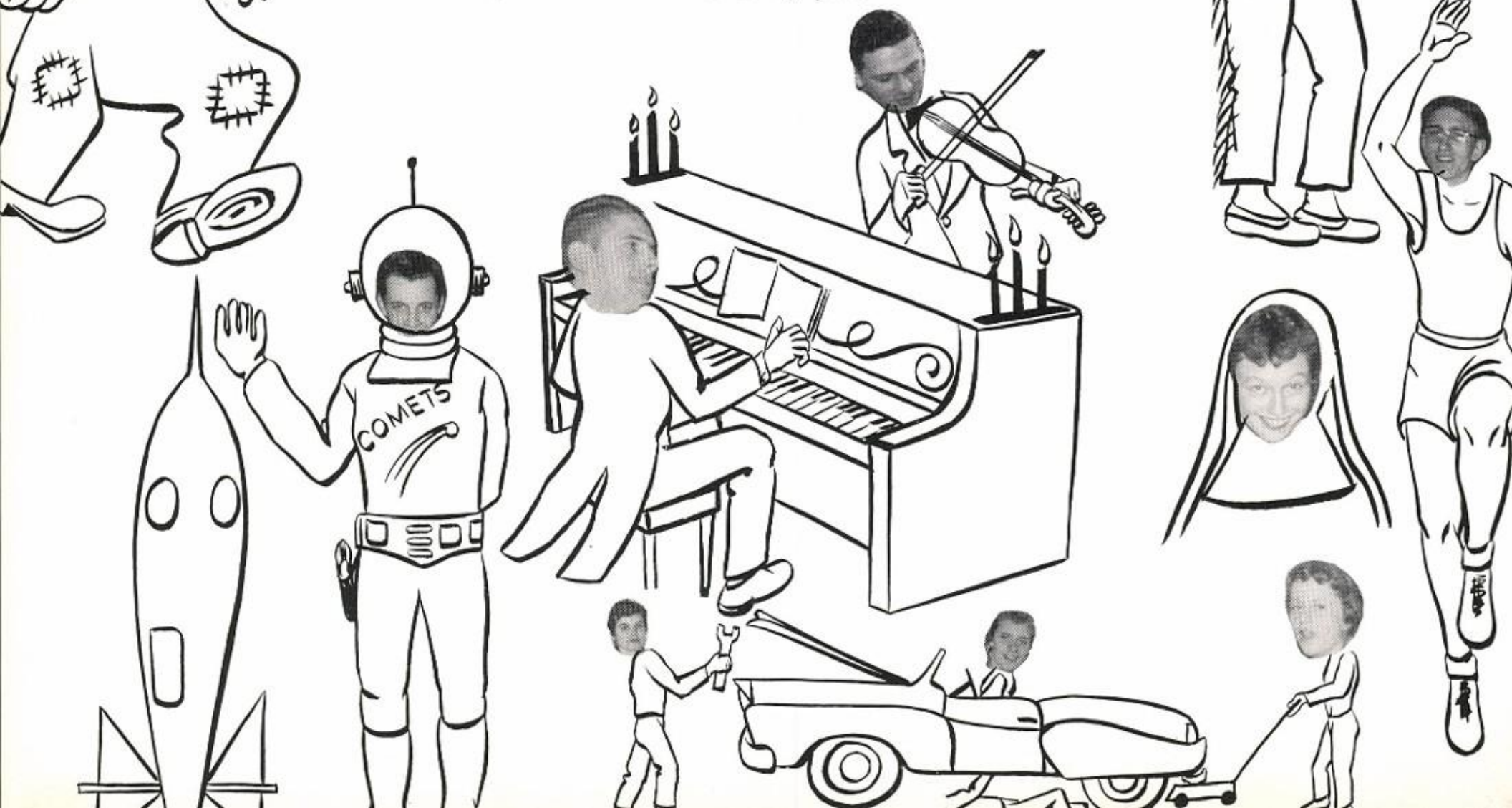

Courtesy of

RYERSON & HAYNES

Incorporated

THE SAD SENIORS

Congratulations
Seniors

AUGUST R. ROTY

Compliments

of

GILBERT'S STEAK HOUSE

2323 Clinton Rd.

Congratulations

HUNGERFORD CONSTRUCTION

1425 Wildwood

Seniors

BE HOLSUM
LOOK HOLSUM
BUY HOLSUM

Plus Sunshine Vitamin D

WAY BAKING COMPANY

R. M. STONE LUMBER CO.

"Where your home begins"

2400 E. Michigan

Phone St. 4-9155

JACOBSON'S

113 W. Michigan

Congratulations to St. John's
Graduating Class of "57"

RYAN CONVALESCENT HOME

1802 Chapin Street
Jackson, Michigan
Phone St. 2-0226

COMPLETE GENERAL
INSURANCE AND REAL ESTATE

Be Sure -- Insure with

THE CHAPMAN AGENCY

We Sell the Earth and Insure What's
on it

527 N. East at Ganson Jackson

THE NATIONAL BANK OF JACKSON

Offices at

Jackson - Brooklyn - Michigan Canter -
Grass Lake

2% Paid on All Savings Accounts

WE WELCOME SAVERS - LARGE OR SMALL

Member Federal Deposit Insurance
Corporation

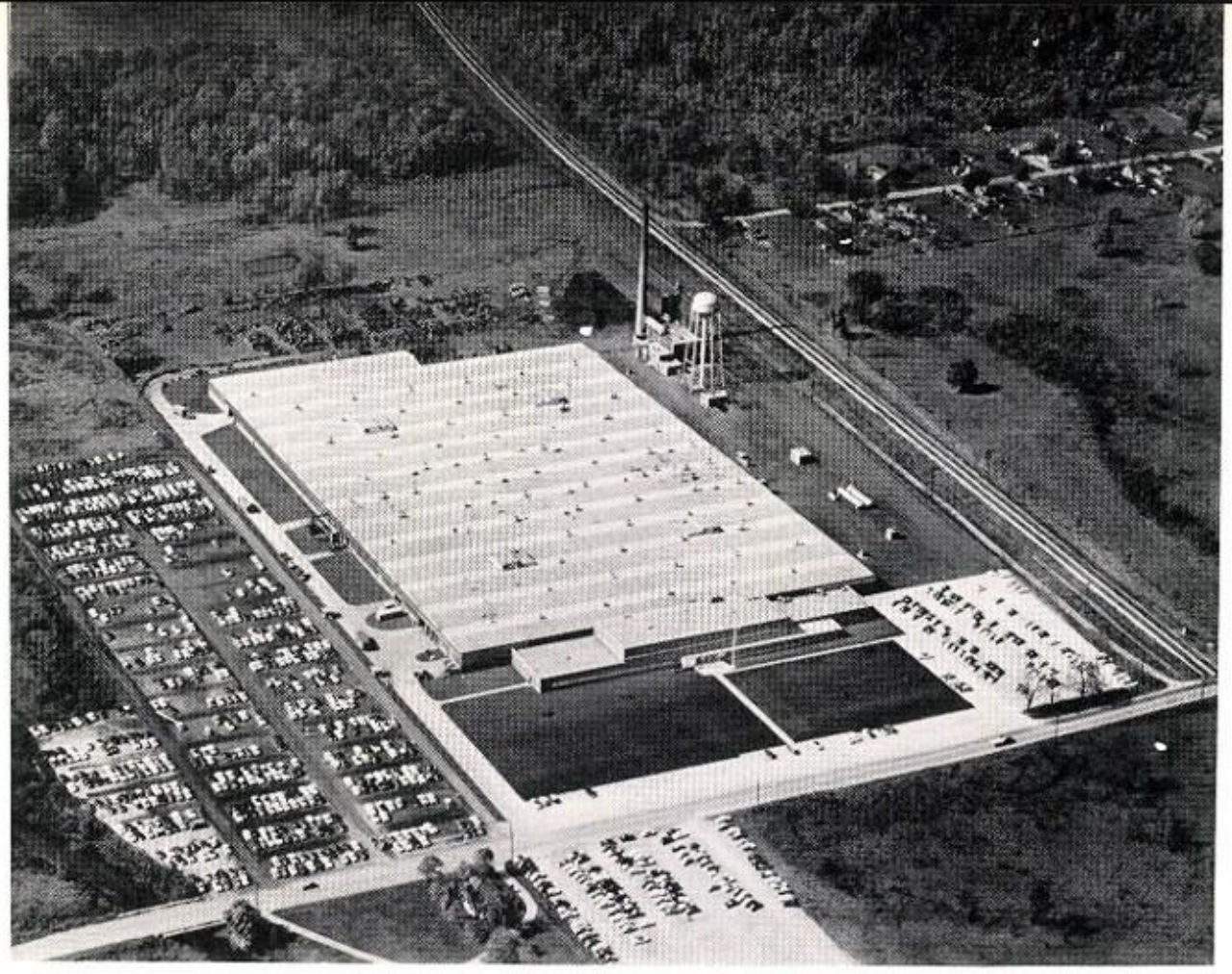

CLARK

EQUIPMENT COMPANY

JACKSON TROTTING ASSOCIATION

LEON SLAVIN

PRESIDENT

OTSEGO CLEANERS

AND

SHIRT LAUNDRY

"Bring it in this
morning...

Congratulations

Class of 1957

JURY-ROWE CO.

ASSOCIATED

BUILDING

SPECIALTY

CO.

800 Lansing Avenue

Wall Crowley
Ed Carringer

Complirnents
of

& M MARKET

Groceries
&
Meats
Beer & Wine
200 East Trail

UNION

BUS

TERMINAL

275

West Cortland

...wear it tonight."

PROSPECT DRIVE-IN

CLEANERS & LAUNDRY

Jackson

Open
6 A.M.
to
2 A.M.

Hot Dog
Our
Speciality

Coney

Phone ST. 4-5622

611 E. Michigan

Island

ST. 4-6129

SAGER CONCRETE PRODUCTS CO.

1139 S. Dettman Rd.

Transit Mix Concrete

Cement Blocks

RENDEVOUS

STOWELL BAR

Adolph
Dempski
Irene

PRESCRIPTIONS
FLAT IRON DRUG STORE
RAY H. NEWHOUSE, PHARMACIST
CALL ST. 2-7108 DAY OR NIGHT
1201 GREENWOOD AT FIRST JACKSON, MICH.

Best Wishes Class of 57

FRED L. RICHMOND INSURANCE

504 West North Street

DRISCOLL SUPER MARKET

"Open nights and Sundays"

1509 E. Michigan Avenue

Compliments of

EBERLE BOTTLING CO.

Bottlers of

Delaware
Punch

Frostie
Root Beer

EBERLE'S FLAVORS

Milton Kempf Clara Kempf

Dial ST. 2-7197

BROWN FLORAL CO.

Established 1866

908 Greenwood Avenue

MODEL FINANCE

202 Dwight Bldg.

Jackson, Michigan

HONEY DEW SANDWICH SHOP

104 S. Mechanic

GIBSON'S GENERAL STORE

3314 East Michigan Avenue

Jackson, Michigan

Compliments of

DRAKE'S REFINERY STATION

JACKSON PACKAGE SERVICE

412

Prospect Street

Phone ST. 9-7831

Contract Delivery

813 Water Street

Phone

ST. 4-9032

HARRIE M. REED CO.

Engineered Plumbing and Heating for Residential-Industrial - Commercial

Fine Flowers

from

FURNIVAL'S FLOWERS

1105 W. Ganson

CATHOLIC SHOPPE

Rosaries

Prayer Books - Statues

Picture - Crucifixes

Greeting Cards

166 W. Cortland Ph. 3-3145

CONGRATULATIONS SENIORS

SEARS AND ROEBUCK

Compliments of

BLISS LUGGAGE

206 S. Jackson Street

Jackson Michigan

Phone ST. 2-1016

COMPLIMENTS OF

SCHLENKER SANDWICH SHOP

THE CHEMIST SHOP

PRESCRIPTIONS

HARRINGTON'S

58 Years in Business

Headquarters for
Pendleton Sportswear

170 W. Michigan Phone 2-1987

Congratulations to the Class of "57"

REGENT CAFE

(Opposite Post Office)

&

MRS. CONRADS BAKERY

804 E. Michigan Avenue

WAY JEWELERS

First Street at Greenwood

Specializing in

Fine Diamonds and Watches

MURPHY'S DRY CLEANING

Cleaning, Pressing, and Repairing. We Repair and ReDye Leather Jackets.

C.L. Hanes, Propr.

509 Cooper Dial ST. 9-6922

MATT JOHNSON

STANDARD

STANDARD SERVICE

STANDARD SERVICE

Cooper at Ganson

ZAWACKI DRUG STORE

1033 Cooper St.

Tel. 9-9172

DUNIGAN BROS. INC.

425 Liberty

Municipal and Utility

Contractors

MILLER MACHINE AND TOOL

835 Belden Road

Tools, Dies, Jigs, Special Machinery, Jig Boring

Blanchard Grinding And Heat Treating

MILLER INDUSTRIES

F.P. MILLER COMPANY

213 East Cortland Street

Medium and Heavy Production Machinery

Phone 3-1257

718 E. Michigan Ave.

Phone 4-6109

Jackson, Michigan

New And Used Machinery, Tools,

Motors and Shop Supplies

COMPLIMENTS
OF

FURMAN'S

COMPLIMENTS OF

AEROQUIP CORPORATION

AJAX

HEATING - AIR - CONDITIONING CO.

531 20th at Carlton Blvd.

John A. Colligan

HALL & KENNEDY

INSURANCE AND REAL ESTATE

110 First Street

SEE OUR NEW SECOND FLOOR FASHIONS

MARGARET—MARY

103 W. Michigan Ave.

PHONE:
ST 24204

Compliments of

MITCH'S BAR

4614 Francis St.

CONGRATULATIONS TO THE SENIORS

MECHANICAL PRODUCTS

1824 RIVER STREET

JACKSON, MICHIGAN

Congratulations on the successful completion of your classroom studies.

CONSUMER'S POWER COMPANY

PARK AND SHOP SUPER FOOD MARKET

908 - 914 E. Michigan
Jackson, Michigan

OSBORN PHARMACY

RELIABLE Rx PRESCRIPTIONS

800 W. Ganson St.
Jackson, Michigan

PHONE
ST 2-1616

Compliments of

THE PUB

Greenwood at First

Walt Bullinger
Leo Bullinger
Howard Cavanaugh

COMPLIMENTS OF

QUEEN'S PARISH

ROBERTSON SERVICE

Cooper at North Street
Phone 9-9257 Jackson

Compliments of

RIVERSIDE PACKING CO.

CONGRATULATIONS TO THE SENIORS OF 1957

KESTLER-MOSSON UPHOLSTERING CO.

(KESTLER * MOSSON UPHOLSTERING CO.)
2620 KIBBY ROAD

PHONE ST 4-3224

Smart custom built furniture.

Furniture rebuilt and restyled.

KELSEY-HAYES

A Major Supplier to the Automotive, Aviation and Agricultural Industries

BROWN

ELECTRIC

SERVICE

223 W. Cortland St.

JACKSON
MICHIGAN

Phone ST. 2-1581

FOUNDRY

606 Water St.

Jackson Michigan

PIONEER

Compliments

of

A

FRIEND

Best Wishes To All

The Graduates

LATOCHA & COMPANY

311 S. Otsego

M & M LUNCH

1607 E. Michigan

Air Conditioned

China and Glassware

Distinctive Home Accessories

BECKWITH'S

Opposite Hotel Hayes

BEACH & HEUMAN

148 E. Cortland Street

Complete Sporting Goods

Compliments of

THE BEER WELL

2104 E. Michigan
Party Snacks Beverages
Dial 34288

Congratulations To

The Seniors of 1957

KARASEK GROCERY

For the Best Milk –
Ice Cream & Dairy Products

Visit Our Dairy Bar
at
1407 Daniel Rd.

LOUD & JACKSON DAIRIES

Compliments of

KROGER CO.

1715 E. Michigan

Compliments
of

JACKSON DROP FORGE

Jackson, Michigan

Compliments
of

MICHNER PLATING CO.

Cadium - Copper Brass - Zinc

520 N. Mechanic

Congratulations Class of "57"

RAY C. UTTER

DISTRIBUTING

Compliments of
Your Neighborhood Pure Oil Station

BE SURE PURE WITH PURE

THE PURE OIL COMPANY, U.S.A.

ZIMMERMAN OIL CO.
DISTRIBUTORS

SAM'S IRON & METAL

"Your Local Junk Dealer"

528 N. Jackson

Phone State 2-3624

SMITH—WINCHESTER CO.

Retail & Wholesale

Hardware

Congratulation Class
of "57"

THE WHITMAN CO.

165 W. North St.

Building Materials-Hardware

MONARCH ELECTRIC

4114 Page

SECORD & JOHNSON

Wholesale Meats

514 Jay Street

Compliments of

SHORE'S BAR

143 E. Cortland

Chuck Sarata Owner

Compliments of

HOWARD & SOLON

SHAMROCK BAR

1628 E. Michigan

CONGRATULATIONS

CLASS OF "57"

JACKSON'S ONLY HOME OWNED FOOD CHAIN

Pollys

THERE'S ONE NEAR YOU!

VERNORS

WILDWOOD GARDENS

CENTRAL CITY LUMBER COMPANY

NORTHSIDE TAKEOUT

DIETZ PAINT AND BODY

3400 Ann Arbor Road

Dial ST 3-5286

COLBURN DRUG

303 W. Prospect - (Opp. Ordway's)

C. THORREZ

INDUSTRIES

ANCHOR

MACHINE

AND

TOOL

CO.

CASINO

BAR

CONGRATULATIONS

751
N. Waterloo

Compliments

JOHN

CROWLEY

703
Adrian

BOILER

WORKS

INC.

MILK
AND MILK
PRODUCTS

WHOLESALE
AND RETAIL

FORNER - LAKESIDE *Dairies*

PHONE 3-6244

2014 TYSON STREET
JACKSON, MICHIGAN

Compliments of

TEER-WICKWIRE & COMPANY

Manufacturers of Automotive Parts
Air & Hydraulic Culinders
Jackson, Michigan

DRAGONETTI'S ITALIAN
FAMOUS FOODS
1923 W. Michigan

WINN AND PAGE
WELDING CO.

ACME QUALITY PAINTS
105 S. Mechanic

HAMMOND'S HARDWARE
formerly
BURCH HARDWARE
1800 Francis

CONSOLIDATED FREIGHT COMPANY
Serving Jackson
115 South Dwight St.
Jackson, Michigan
Phone ST 4-9159

WOOD'S SERVICE
1115 W. Ganson

LUPO RADIO & TV
1304 Backus

CASLER
HARDWARE

CUSTOM DRAPERY SHOP
All Kinds of Drapery Work.
Call
24710

MILLER JEWELERS
123 W. Michigan

SERVISOFT SOFT WATER SERVICE
1013 Clinton Road
Phone 27525

TED SCHMIDT
PURE OIL
SERVICE

PAUL'S BARBER SHOP
Corner Ganson and Cooper

PRECISION INSTRUMENT
SERVICE

PATSY'S BARBER SHOP
Francis St.

ROYAL SHINE PARLOR
112 W. Michigan

COMPLIMENTS

OF

A

FRIEND

Myers
PACEMAKERS OF QUALITY
YEARBOOKS
in deeptone

MYERS